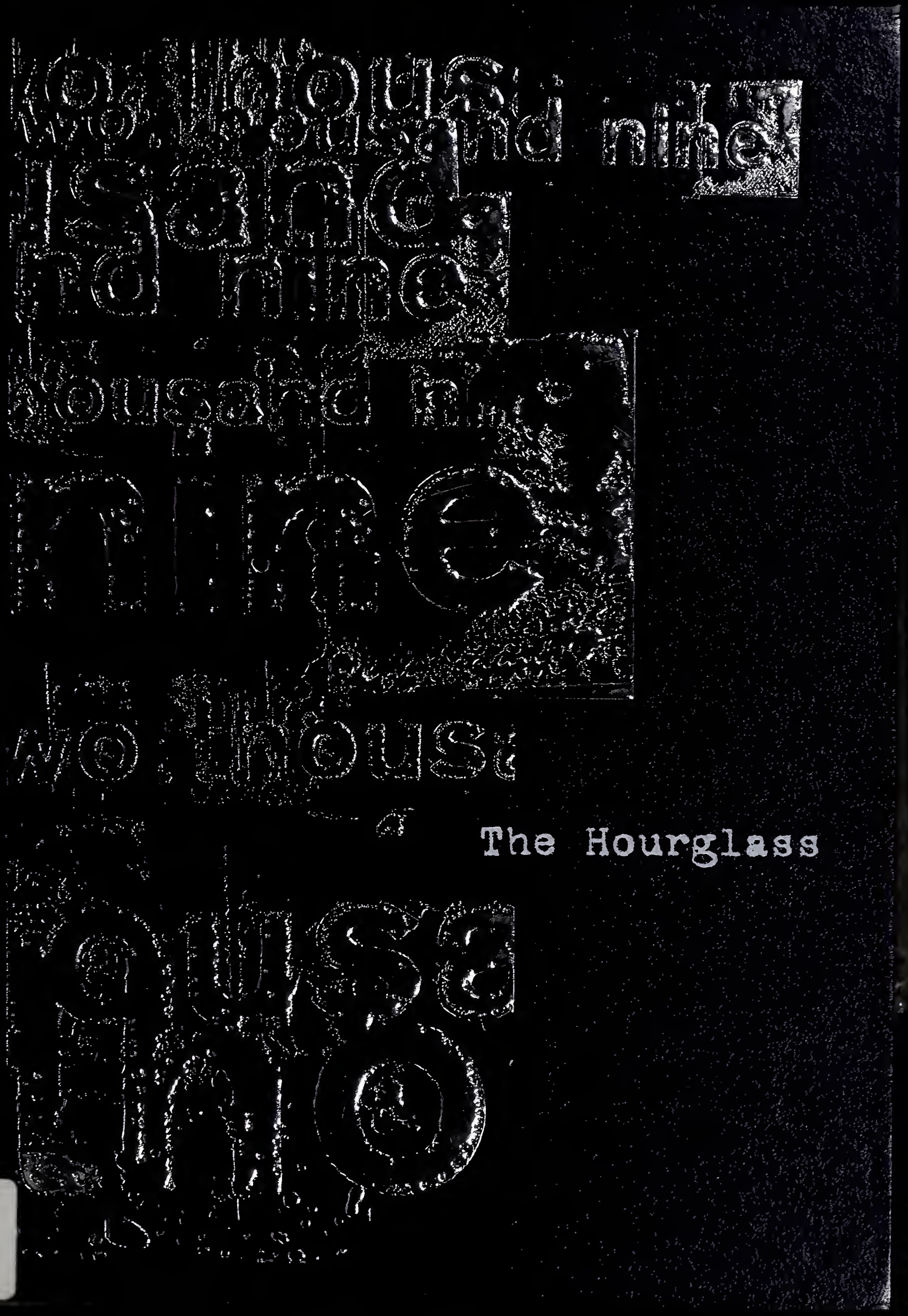


History
ooks

o thousand nine
sand
d nine
ousand nine
nine
o thous
ousa
no

The Hourglass
2009

In this great future,
you can't forget your past...

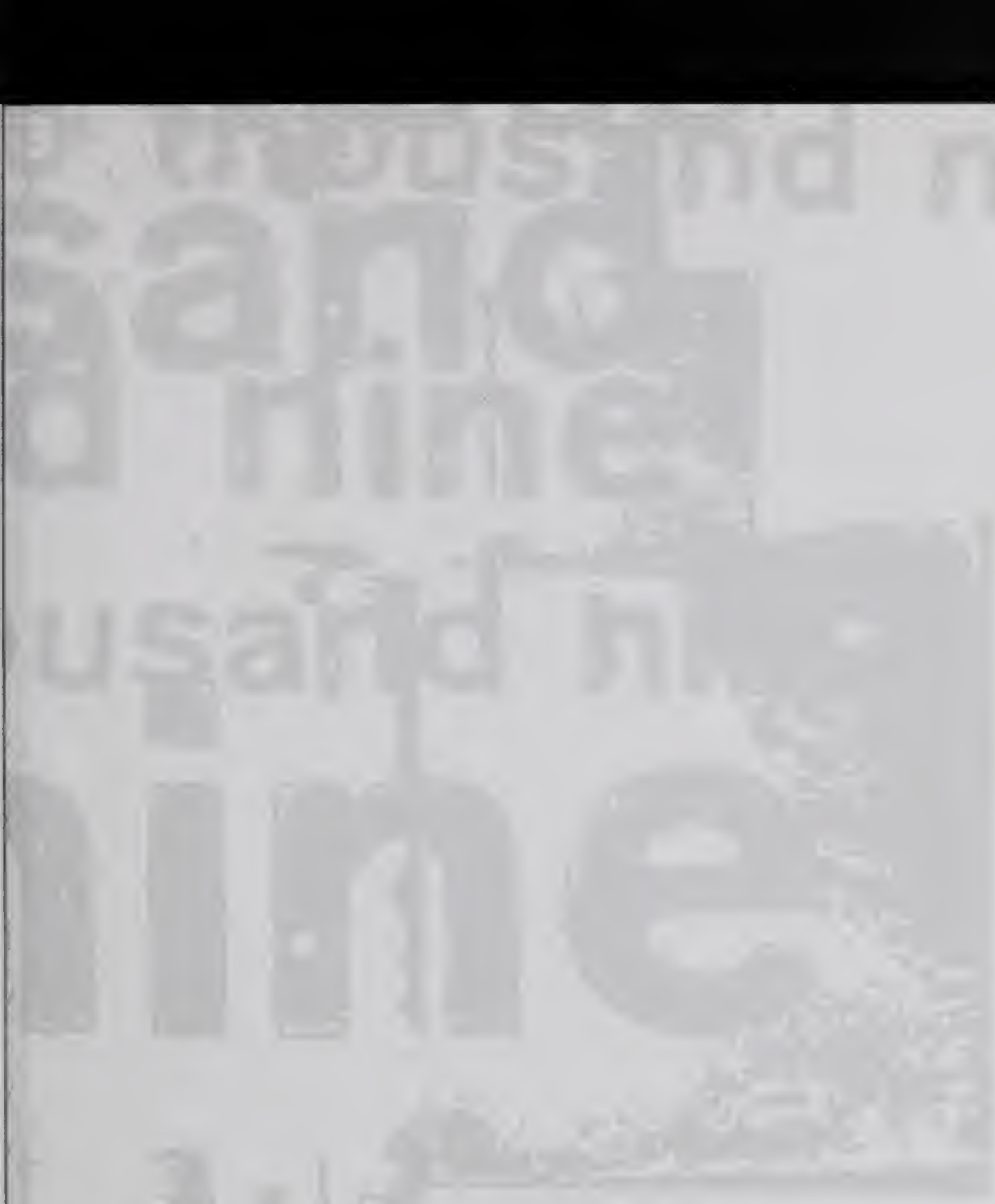

**The 2009 Hourglass Yearbook**

Wilmington High School
159 Church Street
Wilmington, MA 01887

# Principal's Letter

As you head towards graduation, our country is in the midst of one of the greatest economic downturns it has experienced in decades. Things are changing at such a rapid pace, and it seems almost impossible for many people to survive financially. According to an old English proverb, "Necessity is the mother of invention". Fortunately, you have been the consumers during much of this change, and out of necessity have developed the ability interact with your environment in successful ways. As your teachers and families look towards your next steps, I am comforted by the fact that someone within your ranks could hold the solution to new economic prosperity. Our future depends on your creativity, persistence and desire to succeed. We count on you to navigate the new, high tech, high speed economy.

This year you have also witnessed history with the election of this nation's first African American President. Incredibly, this process has taken our country almost two-hundred years to complete. I wonder if Abraham Lincoln realized that his historic Emancipation Proclamation would lead this great country to many firsts in the quest to make all men and women equal. You have worked hard and must realize that the greater challenges lie ahead. We have laid out the tools before you throughout your school career. No time in history is more important that the future of our world. Will you be a problem solver? Will you prosper beyond all of our dreams? Only time will tell. I look forward to the results of your hard work and wish you all the best. Be thoughtful. Take the time to see the little things and most of all be there for others! Good luck!

Mr. Tracy

# Table of Contents


**Yearbook Dedication . . . . . 4**
**Senior Class History . . . . . 5**
**Class of 2009—Senior Section . . . . . 6**
Senior Photos and Write-Ups 8
Baby Photos 53
Superlative Photos 62
**Events Section . . . . . 68**
Junior Prom 70
Homecoming 72
Spirit Week 74
Blue and White Day Photo 82
Mr. and Ms. WHS Contest 84
School Musical 86
Prom Fashion Show 88
Seniors vs. Faculty Volleyball Game 90
**Faculty and Underclassmen . . . . . 92**
Faculty Photos 94
Junior Class Photos 100
Sophomore Class Photos 106
Freshman Class Photos 112
**Varsity Sports Section . . . . . 118**
Fall Sports 120
Winter Sports 129
**Clubs Section . . . . . 136**
Club Photos 137
Club Events 146
**Retiring Faculty . . . . . 152**
**Parent Ads . . . . . 152**
**Credits . . . . . 160**

# Yearbook Dedication

**The Hourglass Staff is proud to dedicate Wilmington High School's 2009 Yearbook to**

## Mr. Fred Shine

*Wilmington High School Class of 1967*

During September 2008, Mr. Shine was good enough to visit with a few of the English and Social Studies classes here at Wilmington High School. Whether reading *The Things They Carried* (the 2009 Wilmington Reads book) or learning about the war in their history textbooks, Wilmington students were given a first-hand account of Mr. Shine's experiences during the late 1960s. In addition to his own, Mr. Shine shared stories of his high school classmates—John A. Rich, John J. Fullerton Jr., Robert W. Parent, and Richard W. Welch—all who lost their lives in Vietnam.

In addition to his day spent speaking with students, Mr. Shine has been involved in a number events with the WHS student body, including a football game tribute to his good friend Jack Fullerton back in November and a guest appearance for the Wilmington Reads program in March.

Mr. Shine, thank you so much for sharing your stories with us all. This dedication is but a small token of our appreciation.

# Senior Class History

The Class of 2009 experienced an adventure through its four years at Wilmington High School. With different class officers elected each year along with four different class advisors, each year consisted of various fundraisers, activities, and events. The Class of 2009 achieved great success and made grand contributions during their time at Wilmington High School.

Although freshman year was a huge transition to a completely new surrounding, the Class of 2009 entered the high school with a bang. Class elections initiated the year, with President Corinne Sartoris, Vice President Kenny Vassallo, Treasurer Liz Crupi, and Secretary Allison Yee. While the nation faced devastating effects from Hurricane Katrina, numerous students aided recovering families in New Orleans through mission trips and fundraisers. On a different note, New England was overjoyed with the Patriot's victory against the Eagles in the Super Bowl. As the year progressed, the Class of 2009 witnessed their first Spirit Week, with Hawaiian Day as the Class Day theme. The Class of 2009 was excited with all of the new experiences at the high school. With the help of the class advisors, Mrs. Martell and Mrs. Bavuso, the officers thought of great ideas for fundraisers that would kick off their journey through high school. Towards the end of the year, the class participated in planning the traditional Spring Fling, which was a great hit. As the Class of 2009 became more than comfortable in the school, it was no doubt that they were going to achieve great things and accomplish many goals.

The Class of 2009 had a very productive sophomore year. Despite the dreaded sophomore research paper, everyone enjoyed the year. Newly elected President Joe Cerbone proved to be a beneficial addition to the existing officers. Fundraisers began with the selling of glow sticks during the spring fling dance and continued for many other events. Hacky sacks made a come back as the "in" activity to play after lunch in the courtyard. Moreover, many bought the Class of 2009 t-shirt to help support upcoming events. During the spring of 2007, students experienced Wilmington High School's very first Culture Festival hosted by the Foreign Language Club. As the year wound down, the class officers began recruiting class representatives to help with the major events for junior and senior year.

Junior year was truly exciting and tremendously hectic for the Class of 2009. As the United States economy struggled with a recession, the class was busy with the SATs and ACTs, college explorations, and scholarship applications. However, everyone took a break to celebrate the Red Sox win the 2007 World Series against the Rockies and the Celtic's 17th NBA Championship against the Lakers. Even Wilmington High School's own varsity soccer and basketball teams made it into the state tournaments. Furthermore, everyone was ecstatic to watch Wilmington's own Varsity Boys Hockey team compete in the state championship at the TD Banknorth Garden. During spirit week, the class enjoyed their original Class Day theme of Wacky Tacky Day. Welcoming the newly elected Vice President Nick Monteforte and Treasurer Lee Joan Villafuerte into the team, President Joe Cerbone and Secretary Allison Yee began to prepare an exciting Junior year, working to plan an unforgettable prom. With Ms. Bavuso's retirement from the previous year, Ms. Smith joined Mrs. Martell as the other class advisor. Together, the team of officers and advisors worked diligently with the class representatives to plan numerous fundraisers in addition to selling glow sticks, hacky sacks, and class t-shirts. The cookie-dough fundraiser was a delicious success that satisfied everyone. Bake sales and Fuddruckers nights became fundraising trademarks for the Class of 2009. The year culminated to a beautiful and memorable Junior Prom at the Tewksbury Country Club. Aside from the snow on this late March day, the Junior Prom was a success due to the tremendous help from the prom committee. In lieu of prom favors, the Class of 2009 donated the funds to the Justin O'Neil Scholarship. With their last year of high school approaching, the Class of 2009 enjoyed their last summer vacation while in high school.

The Class of 2009 certainly cherished their 2008-2009 year as seniors at Wilmington High School. As the school began to prepare for the accreditation process, the Class of 2009 worked hard to finish their last year of studies including the newly introduced VHS classes. The English classes were busy studying a novel related to the Vietnam War as the Moving Wall visited Wilmington for several days. Wilmington High School's Class of 2009 had the unique opportunity to partake in a tailgate party hosted by Vietnam War veteran Fred Shine as a reunion for his own Class of 1967. While President Joe Cerbone, Vice President Nick Monteforte, Treasurer Lee Joan Villafuerte, and Secretary Allison Yee were re-elected from the previous year, Mrs. Santana made a great addition as advisor to the Class of 2009 with Mrs. Martell. The year moved quickly starting with spirit week and the pep rally in early fall. Then the Class of 2009 prepared for the Prom Fashion Show with immense assistance from Val Crampton and Ericka Beraldi. Continuing previous fundraisers, the class sold cookie dough once again, dined at Fuddruckers, and managed several bake sales. Following the t-shirt design contest, in which senior Joe Gettler won first place, members of the Class of 2009 purchased their own fierce wildcat senior shirt. Additional successful fundraisers—Royal Dynasty, Senior vs. Staff volleyball and basketball games, and the Senior/Parent Spaghetti Dinner—tremendously helped with the expenses for the year. The Senior Prom at Danversport Yacht Club on May 1st was definitely a night that everyone will remember. Other senior events such as the banquet, lock-in, and the Senior Cookout finale brought the Class of 2009 together for the last time. The people of Wilmington also joined hands as one community to fight against cancer in the town's first annual Relay for Life event of the American Cancer Society. Outside the walls of Wilmington High School, digital cable became a requirement nationwide while Barrack Obama became the first African American president of the United States. It was a truly memorable year and certainly one the Class of 2009 will never forget.

The Class of 2009 has had a great impact on Wilmington High School with their tremendous success and achievements throughout their four years. Every student has transformed from the experience they have encountered during these years. As each student embarks into the world, each will remember the incredible adventure they shared throughout the four years at Wilmington High School.

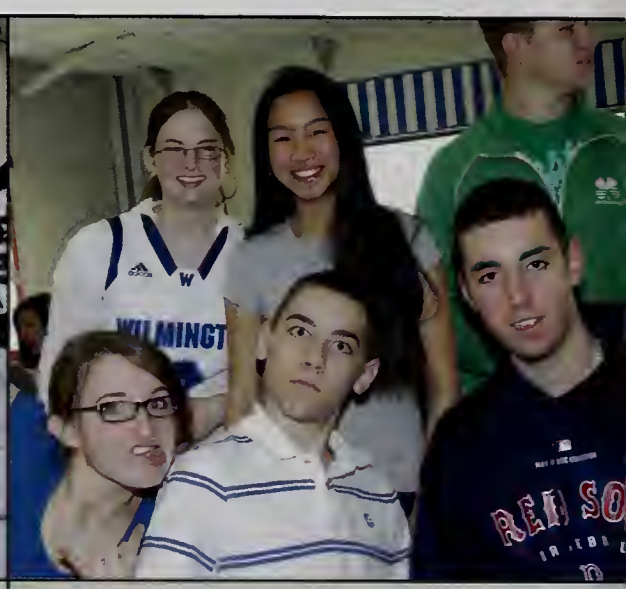

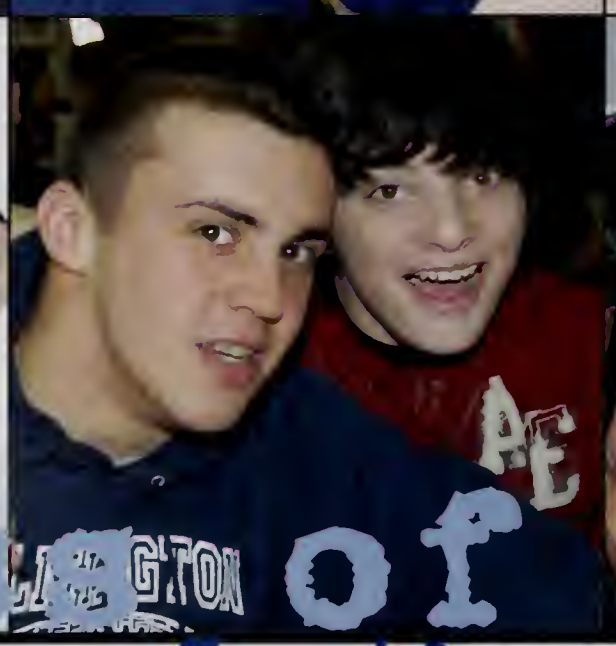

# Class of 2009

## Senior Section

4
MICHIGAN

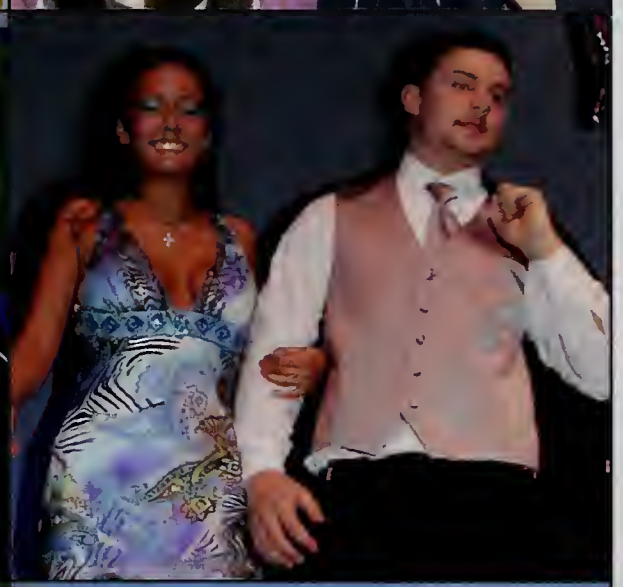

WILMINGTON

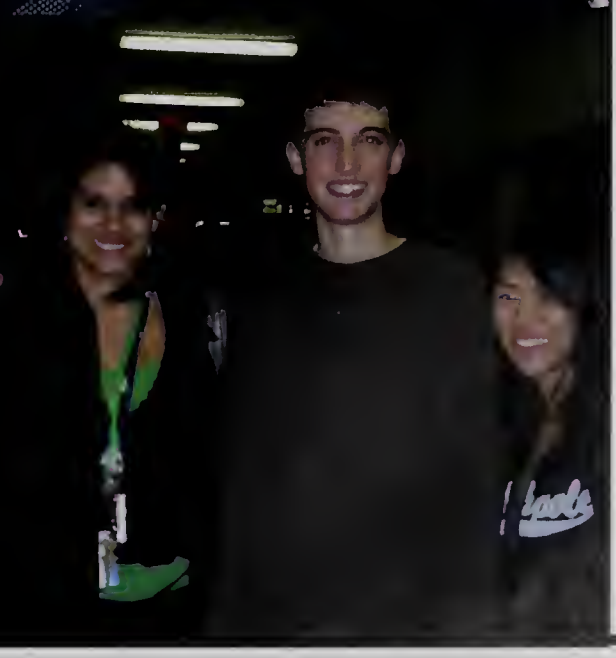

**Kathryn Abell**
*Kabell, Kaefer*

"Always the beautiful answer who asks a more beautiful question."
e. e. cummings

I've had such good times with everyone, especially GS, I can't believe its already over! Best wishes for everyone!

**Kristi Adley**

love to all my family and friends. trackie girls, cookes crew :) sisters; jenn, lynn, katie <3 , 727, I don't peel good, jeep rides. each day is closer than ever. 2009 !! :D

**Melissa Amato**

**Richard Belding**
*Rick, Ricky*

Thanks to my friends and family for making these four years great. Good luck to everyone in the future.

**Stephanie Benson**
*Benson, Steph, Benny*

Mom, Dad, Heather thank you for all your love and support. To my friends, its been an amazing 4 years with you guys. Never forget summers, Maine08, proms, "Is this the only one!" Always remember my soccer girls<3 Good luck to the class of 2009!

**Amanda Appleby**

**Kayla Beaudin**

"What lies behind us and what lies before us are tiny matters compared to what lies within us." -Emerson...Mike<3 the best thing that has ever happened to me. Katie, Kel, Krys..best sisters ever. Mom, I love you. R.I.P Dad <3

**Ericka Lindsey Beraldi**

.:*Thankyou mom, dad, anthony, keenan&the rest of my family for everything you've done for me<3 &to my friends we've had some crazy&unforgetable memories throughout the years..thanks for always being there<3 -"these are the times we will always remember"..Seniors 2009!*:.

**Ruth Blaisdell**
*Ajuoga*

To my friends and my family, thank you, i.t.k

"live a life extrordinary, live a life less ordinary" K.F.A

**Nicole Bockus**
*Bockus, Bock*

Thanks to my family for support & encouragement; Love You! And to my friEnds, for the memories I'll never forget. My Weekend WArriOrs... forever. Soccer & Softball girls<3. #12 "To accomplish great things, we must not only act but also dream, not only plan but also believe."

**Nicole Bonaccolto**
*Nicoley, Nik, Bon*

Thank you Mom, Kayla & Danielle for all that you've done for me. I love you! Friends, thanks for being there when I needed you most! Never forget: #20/ Jennell's house/proms/summers. Class of 09: "What would you attempt to do if you knew you could not fail?" Good luck! xoxo <3

**Scott Bonica**

First off I would like to thank my family for everything. Good luck to everyone, and to all my friends - its been fun.

**Scott Bonish**

I have had a great four years here at Wilmington High. Thanks to my family and friends that have helped me get through it.

**Ashlee C. Bresnahan**

Thanks to everyone who helped make these four years go by smoothly. The time has flown by so quickly! Thanks to my family and friends who were always there for me when I needed help and kept pushing me to work harder. Good luck to everyone wherever you end up!

**Alphonso Brewer**

**Patrick Boyle**
*Pat*

**Ryan Breslin**
*Brez*

Thank you Mom, Dad, and Kristen for all your support. Awesome times with my friends and in band. Performing in the musicals was a blast. In the words of a wise woman: "There's only two types of people in the world, the ones that entertain and the ones that observe." -BS

**Breyanna Brewer**
*Brey*

I want to thank A.R. and L.S. for being there for me through everything. We had so many good times together. Thanks mom for getting me where I am today. I'll never forget all that you've done for me.

**Briana Brown**
*Beebs*

Thank you for everything Dad, Mom, Alexa & Michelina. Goodluck Class of 2009, there's been so many good memories and so many more to come. "Wheresoever you go, go with all your heart" -Confucius

**Michelle Brown**

Thanks Mom, Stephen, Erin, Jackie, Reger all man, Belle, and Jules. Ctimes with Lucy in the kitchen!-and you liked it, twss!! RB KR NC JM AC LV AY AF JK! ily-nbtg haha-wicked cute! "Man I don't know, where the time goes, But it sure goes fast, just like that"good luck!- ITK!

**Kristen Browne**
***Kris-gurl, Kabe, Kabrina? hahah***

Thank you Mom, Dad, Kyle, Courtney & Casey for everything, i love you! lovers&friends <3 i'd be lost w.out you [boop!] jenelle-besties :] .. "you just gotta keep livin' man, L-I-V-I-N." vball girls-tons of mems <3 bball teamie-so much love! ...CAUSE WE'RE SEEEENIORSS '09!

**Molly Brulé**

At least we had fun...

**Kendra Burke**
***Ken, Kenny, Chicken***

Thanks Mom, Dad, Kevin, & the fam for everything, i love you guys! friends/ girlies<3 love ya, always laughing. AH-best friends always. cheering-best memories! never forget the good times "If you leave this choice up to me, I'll stay young forever." ...CAUSE WE'RE SEEEENIORS!

**Matthew Capozzi**

**Joseph M. Castiglia**
***Stiggs, Joey Stiggs.***

Thank you for the 12 years of memories that will last a lifetime. God only knows where those memories may lead us. Thank you Mom and Dad, and everyone who has walked through my path. Yesterday is History, Tommorow is a Mystery, Today is a gift.

**Jamie Burns**
*JaBurnsyy, Crazy*

I can't believe how fast these last four years have gone by! I'm going to miss everyone so much! I love my friends!!<3 Soccer '06. team love. I'll never forget any of them. I'm going to miss everyone so much! I hope everyone succeeds!
...CUZ WERE SENIORS '09

**Brittney Cain**

**Andrew Cazeau**
*Caz*

I'd like to thank my family and friends for making high school such a good time. "All I'm gonna do is just go on and do what I feel."

**Joseph Cerbone**
*Joe*

I would like to thank my family, friends and teachers for their constant support and guidance throughout my high school career. Good luck to the Class of 2009, I wish you success in the future and in whatever you do and remember "The saddest thing in life is wasted talent."

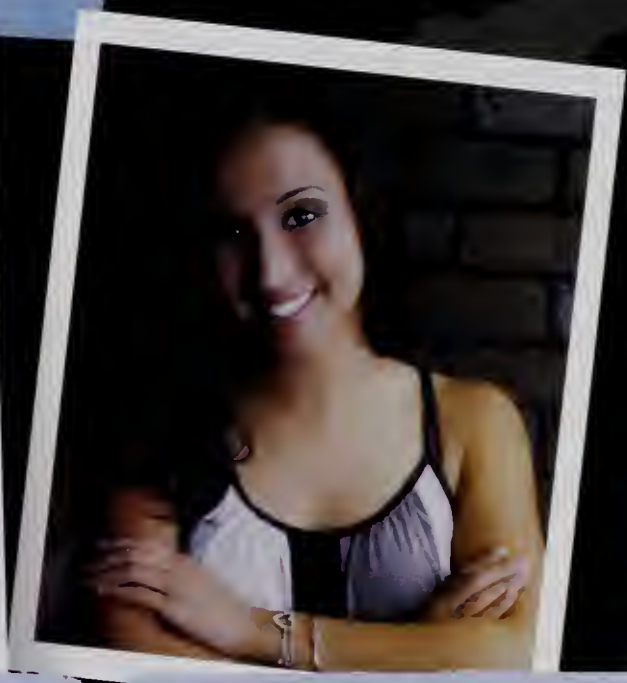

**Elizabeth Chin**
*Lizz*

Thanks Mom, Dad, and Kat for everything, love you! Always remember friends- love yous! soccer forever :) INTER! trackies and lax. NR-thanks for all the good times<3 SENIORS-"If you leave this choice up to me, I'll stay young, stay young forever." Gom!

**Michael Chiricosta**

I want to say thanks everyone for making these four years great especially my family and friends. We all had a lot of fun together and im sure it wont stop here. Thanks Coach Lynch and the golf team for an unforgetable four years. Good luck to everyone and congratulations.

**Amanda Church**
*Mandy*

Thank you Mom, Dad, and Zach for all of your support. Friends- you're all amazing, so many great times that I will truly miss. <3ES

Good luck, Class of '09
-Mandy

**Ivy Co**

Memory is a way of holding onto the things you love, the things you are, and the things you never want to lose. Thank you to my family&friends.I will never forget these past 4 years.We are going our separate ways but, who cares, miles mean nothing. I love you all!! KW-lylas<3

**Allison Collins**

Thanks to all my friends for all the good times we've had, and thanks for being there when I needed you. Although these four years flew by, the memories are sure to last. Love you all <33

**Leonard Colometo**
*Lenny*

It's finally over. I want to thank my mom and dad for all they have done. Hanging out with friends, awesome times. To everyone else, have a good life.

**Ashley Coates**
*Ashgirl*

Thanks mom and dad and Mrs. Beaudet for everything memories blue and white day, spirit week. pep rallies. It was a ball, it was a blast, and it's a shame it couldn't last.

**Nicole Coccoluto**

"Life is not measured by the number of breaths we take, but by the moments that take our breath away." Thanks to everyone who has shared those moments with me, never forget. Neon Green Crew. NWL 2008. Strings-Haly 2007. ITK. "Outstanding Times." Mom, dad,Adam & Briana. Thanks for everything. Good Luck Class of 2009

**Christopher Colosimo**
*Large Marge, Tron*

Awesome memories throughout the past four years: Dump Truk, restoring the 79 Camaro and 80 Firebird with the Car Crew. Rockin the 12/20 B-Day with Devon fo' life. Thanks to my bros from sixth grade. Peace!

**Ashleigh Connaghan**

Thanks to my family. I couldn't have done it without you. <3 love you. My friends, ily itk. You mean the world to me. Good luck class of '09. "The truth is, there's noting to be afraid of. It's just life."

**Erin Conway**

Mom, Dad, and Ian thanks for all your love and support. Friends and track girls, I love you guys and will miss you!

"Life's too short to waste one day, I'm gonna risk it all, the freedom to fall, yes, it sure looks good to me."
-Alicia Keys

**Erin Copeland**

**Valeri Crampton**
*Val, Vanky, Vcramps*

Mom, Dad, Kristie & the Joe's thanks for everything, I love you! Bestfriends, you're all amazing<3 it's always back to you. *Never forget: #16/proms/ summer/maine '08* "Graduation is not the end, it's only the beginning" Goodluck class of '09! Keep in touch, love ya!

**Shawn Crosby**
*Croz*

Bye Bye Wilmington High.

**James Cummings**

**Rocco Danieli**

During the past four years of my high school career , I have endured many adventures and encountered many magical people. I am planning to become a well experienced barber and to make a lot of investments. I love Dave and Dean with all my heart, k bye!

**Erin Crowley**

**Elizabeth Crupi**
*Liz, Crupa, Tish, Scrappy*

Thanks to my friends and family, nothing would be the same without you. Friends, your amazing. I've got my best, peace to the rest. Stay jolly.

**Kayla D'Arcangelo**
*kdarks, darks*

Thanks to my family for all your support. Friends-Thanks for making these past four years unforgettable, I couldn't have done it with out you guys! *WHS Cheering- I'll never forget you girls!* "Where ever you go, go with all your heart" Good luck Class of 09!

**Philip D'Arcangelo**

**Dinelson DelaCruz**

**Daniel Dellisola**
*Dan*

Thanks Mom, Dad, and Vic for everything you guys have done for me. To all the guys, we've had a lot of good times that ill never forget. Were going to leave this place with memories that will last forever. I wish everyone nothing but the best of luck in the future.

**Mark DelRossi**

I'd like to thank my family: Mom, Dan, Leah for all the support these past four years. I'd like to thank my friends for making these fours years some of the best years of my life. Junior year, good times in english, the list goes on. I wish everyone the best as you move on.

**Gabrielle D'Entremont**
*Gabby*

"And all I can do is just pour some tea for two and speak my point of view..." Thank you to all who have made these last four years splendid (this way I won't forget anyone)!

**Jose Diaz**
*Jose Ole, Jose Fiesta, Danger Diaz*

Good times our senior years guys (for the most part). I'll miss most of you. Peace out.

**Dawn DiCicco**

Thank you so much to all my family and friends that have been there for me during the past four years. You guys mean everything to me.

Love you, mean it, never change.

**Michael DeNufrio**
*Denuf*

Never 4get the good times here - Wrestling, Prom, all the memories.. Friends, you know who U R. I love you Mom, Dad, Danielle, all my supporters, all my family. Adrienne, your an amazing person, thanks 4 being there. Good luck 2 everyone & God bless.

**Brandon Devlin**

Good times...

**Amica Alaka'i Di Mambro**
*Meeks, Miki, Mickey, Aaamica*

Special thanks to Mom and Dad, I don't know what I would do with out you. Jenn, Sam, and Ajuoga good times. Shout outs to Stefany Barcellos (cookie dough), Alicia (TUMH), Minnie, and Fids. Oh and Hammy, Top that!

**Daniel Dinh**

**James DiNuccio**
*Jimmy D, Jimmy, Jimbo*

It was a great start to the beginning of my life, thank you family and friends for making it that way. Special thanks to my mother who is always there for me. And remember "Pain is temporary. Quitting lasts forever." (Lance Armstrong)

**Amanda Donahue**
*Manda*

"The future depends on what we do today"- Gandhi

"One way to get the most out of life is to look upon it as an adventure"
- William Feather

**Stephen Doucette**
*Steve, Deuce*

Thank you to my friends and family for always being there for me. Good luck everyone!

**Ethan Downs**
*Downs, Downsie*

The greatest years of my life, I chilled with my friends MH, JC, JF, JD, AND BF. I enjoyed these 4 years of School.

**Arianna Helena Faro**
*Ari*

"You go your way and I'll go mine and if in the end we end up together, it will be beautiful." -Boy Meets World
Unlimited Possibilities ITK

**Michael Faustino**

**Kimberly Evans**
*Kim*

Thanks to all my friends who have made my high school experience amazing! I have had so many great memories with you and I wish everyone good luck to in the future. "I'm so glad you guys are in my graduating class" - Laurie-Ann Mansir

**John Fahey**

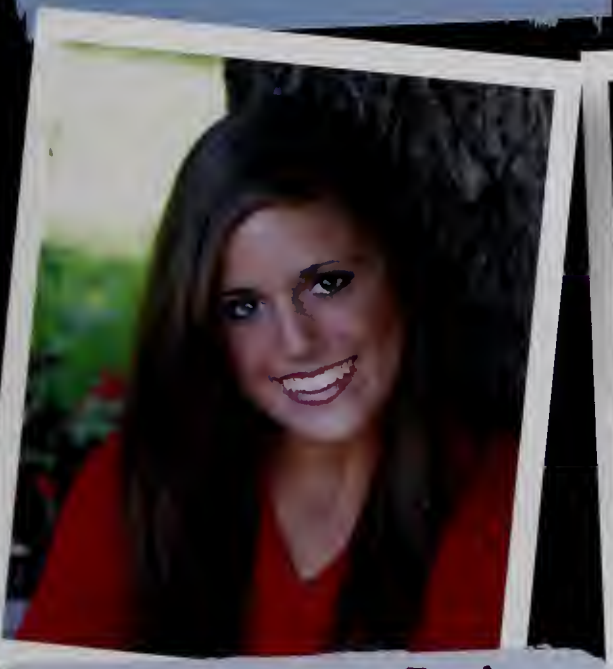

**Jenelle Marie Femino**
*Jfem, Jenelley*

Mom,Dad,Lea,thanks for everything! Friends<3Thanks for 4 amazing years,loveyou! "In a thousand years,thousand tears,ill come findin my original crew" KB-bestfriends forever nmw! Soccer'06 Unforgetable. Michael<3Thanks for everything,i love you always!..CUZ WE'RE SENIORSSS'09

**Logan A.Ferraro**
*Logan Airport*

"Hold fast to dreams, for if dreams die, life is a broken winged bird that cannot fly." -Langston Hughes

The only person who can hold you back is yourself. So reach for the stars and never accept anything less than the best. Good Luck Guys!

**Carla Figucia**
*Dad, Figs*

SKILLET!
Hi Mahm, Son, and Ostrich.
I'm so glad you guys are in my graduating class!

**Kevin Flanagan**
*Kev, Flan, Flan Man Mini Van*

Thanks to my family for the support. Good times with good friends.

Abrakadabra Homes

**Samantha Fletcher**

They say you only live once, but when you live like us, once is enough.

**Brian Flynn**
*Flynn, Mr. Flynn, Flynnaginaginagin*

In the words of Kyle Serino: "Well, what did we learn today, children?"

Not a lot, but that's what college is for. You stay classy, Wilmington High School.

**Alyssa Gallarelli**
*Aly, Debbie Downer*

Thank you to my whole family, for making sure I stayed in school and helping me plan my future, and thanks to my friends : NC, KB, BD, KB, MC, SH, KW, AH, BB, AK, KH, MR, KM, LZ.

**Lindsay Garrard**

I owe everything to the greatest friends I could ever ask for. You guys are my life support. Strings has made me who I am and will always stay with me. "What lies behind us and what lies ahead of us are tiny matters compared to what lives within us."-Anon

**Robert Folk**
*Bobby*

Thank you to my Family and Friends, what a 4 years it has been. 2007 Soccer CAL Champs. 07/08 Winter Track CAL Champs. 2008 Spring Track State Champs. gtimes. I hate goodbyes. goodluck to all.

**Jeff Francois**

**Mark Geanakakis**

**Joseph Gettler**
*Joey Getz, General Fuzzlow*

Mad Memz son fo' real kid! Dump Truk, Superbad, Shreddin everyday, Seinfeld, Concert Season, Rock N Roll! Wicked Brutal. Yeah dude. Later!

**Daniel Giamberardino**

**Emily Gilson**

**Jamie Gingras**

The future comes one day at a time- Dean Acheson. To all of my friends and family thank you for always supporting me. Don't forget high school is only four years; we have the rest of our lives in front of us, so take that one step at a time and enjoy it.

**Joseph Giorlando**
*Captain Sure*

Sure- 1 : safe from danger or harm 2: firmly established 3: reliable 4 a: given to feelings of confident certainty b: characterized by a lack of wavering or hesitation 5: admitting of no doubt 6 a: bound to happen : 7: careful to remember

**Julie Gorman**

Mom Dad and Tommy, thanks for everything. I love you all, especially my friends & MC :) I'll never forget all the good times... soccer '06 TEAM LOVE, Dottie's Girls, cookes crew, trackies, & cape cod times. Betty! "I guess this is growing up". Good luck everyone!

**Laurence Carlton Gormley Jr.**
*Buddy*

Thanks to my family and friends for giving me an awesome high school experience!

"Music can change the world, because it can change people." -- Bono, U2.

**Kayla Arline Godding**
*Kay G*

"Work like you don't need money, Love like you've never been hurt, And dance like no-one's watching." To the one's who matter, thank you so much for everything, i couldn't of done it without you all, I love you! < S.L.H Bff<3 ES DW DU BG: THROUGH THICK AND THIN! >

**David Golden**
*Golden*

As high school ends all we can do is just remember the good times and look forward to our great future. Thanks Mom, Dad, Michael, and everyone else. Good luck class of '09.

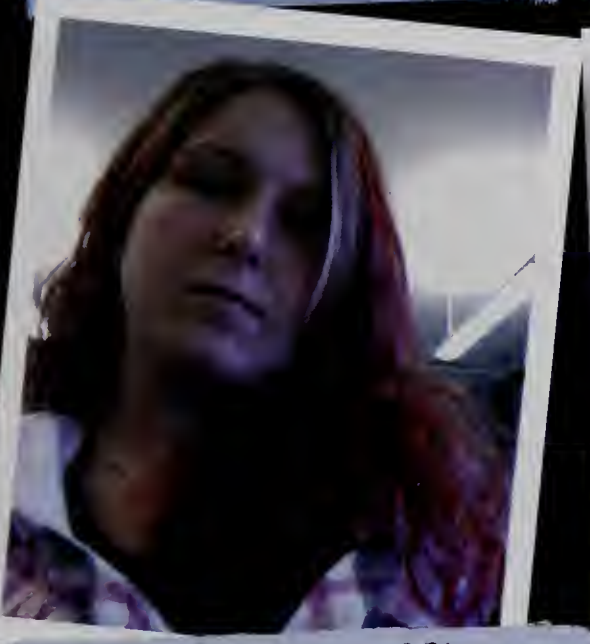

**Bridget Griffin**
*brok-brokka-bgriff-b*

Gonna miss the goodtimes we've had, girls; sam,kay,dev,erica ily. Family-thanks 4 all the support thru it all, ily.Omara-thank you 4 everything. hockey girls,im gonna miss you all so much,never forget yous. 5am pract-long bus rides-peace,love,&happiness

**Matthew Hachey**
*Matt*

Thanks to my family and friends for all the support. Fun times with everyone over the years and good seasons in basketball. Never forget all the good times from middle school til' now, its been real. Good luck to everybody.

**Mary Hall**

To my family and friends, thanks for everything. Charlotte and Casey, you two mean the world to me. PBJ LOVE, FKMNPS, BC4L, and always remember Miles Mean Nothing. "In three words i can sum up everything i've learned about life: it goes on" -Robert Frost

**Dillon Halliday**
*Dillybear, Bouser*

I wish everyone a good time in college, and i would like to say thanks to all those people out there that helped make high school bearable. I would also like to thank my Mom, Dad, Cody, as well as Liz and friends! As well as the football and wrestling teams.

**Kerry Ann Hanafin**
*K-Han*

The memories I have made in these last four years are unforgettable. Thank you to my family for all your support, as well as all of my wonderful friends for making this experience worthwhile. Congratulations Class of 2009! I hope you all get what you want out of this life.

**Leda Hanson**
*Leeds*

What a long strange wonderful journey it's been. CONBABE! Through thick and thin and SO much more!<3 megan,risa,katia, and more. i love you all! thanks so much for making me welcome. Mom, thanks so much for being there for me.<3 SW&DB!

**Adrienne Heenan**

Mom, Dad, Donny, Lau, and Nelly, I love you guys! Thnks to all my friends esp my girls. I will never forget all the great mems we shared. KB- best friends always. Michael I love you<3Dream as though you'll live forever, live as though you'll die today.CAUSE WERE SENIORS '09!

No Photo Available

**Samantha Lynn Herra**
*sam, slamma*

THANKS : KG, BG, DW, RF, ES, AN, LH[ BEST TIMES]- to my family, unconditional love <3 - to ms. o'mara, i'll never forget yah. time flew by, now ITS FINALLY OVER!! "Stand up for your rights, Get up, stand up, Don't give up the fight." "dont waste the pretty & chase your dreams"

Jared Hayes

Nicholas Hayes

Jordan Higgs

"I really haven't had that exciting of a life. There are a lot of things I wish I would have done, instead of just sitting around and complaining about having a boring life. So I pretty much like to make it up." - Kurt Cobain

Matthew Hogan

*Hogan, Buttercup, Hogenheim*

It's been 4 short years, i've made tons of friends, had some good times, taken some classes. All in all, it was a really great time and im glad i could spend it with such awesome people. Rock On!

Donald Holbert

**Kayla Howland**

Mom&Dad, you've done so much 4 me, thanks. Meg you're an awesome sister. Friends, i'll never 4get you & all the fun memories we've shared together. I'm gunna miss you all! Every1 thanks 4 always being there for me. These 4yrs were great..can't believe it's over already!

**Bradford Lane Jackson II**
*Brad*

Thank you to everyone who has helped me through school. It has been some of the best years of my life. Wilmington Wildcat Football #53. Good luck to everyone in years to come and I hope everyone is successful.

**Rikki Jarvis**

**Colleen Kennedy**

Thank You Mom, Dad, Ryan and Jacqueline. Lisa, best friend! Many good memories at soccer and track. Congrats Class of 2009!

**Ryan Kennedy**

I just want to thank everyone that made high school fun and kept it from getting boring, especially my close friends and family. I was also lucky to have a great group of guys on every sports team that I was a part of.Good luck to everyone, and thanks again for the memories.

**Charlotte Jensen**

Thanks Mum, Ryan, Adam, and friends. Good times at soccer the past four years. Inter. 4x800. Mary and Casey, thanks for everything. PBJ Love. Miles Mean Nothing. BC4L.

**Shannon Jones**
*Shan*

My Family, thank you so much for everything-mom, dad, gina, steve, bren, ryan, mel &cam. MY FRIENDS<3 ES; 2-always, TM, LC, CS. I'll never forget the memories I made here. CLASS OF 2009..."don't look back and have no regrets, we only got a few days and time wont wait for us."

**Eric Kenney**

**Jennifer Kerins**

**Matthew Kincaid**
*Matty K*

Thanks mom, dad, jon, and zach for all of your support. Kristin, I love you. Good times at football, hockey, and lacrosse. good times with my friends.

**Cory Kulacz**

Wrote this at 4:00am getting ready to find the big snow at the Big Jay. Don't want nothin' but a good time and it don't get better than this. School isn't bad either.

**Tara LeBlanc**

"We all take different paths in life, but no matter where we go, we take a little of each other everywhere." Goodtimes. Love you all & good luck!xoxo

**Eric Lunt**

**Russell MacDonald**
*Russ, Rusty, Mack Daddy*

Its time to go were we have never been before, so leave no regrets, have no fear, and best of luck.

**Angela Maglione**
*Ange, Angie, Chicken*

To my parents, thanks for always loving me & never really changing the locks. e&g, half of this diploma belongs to you haha Friends <3! " We may be laughing a little bit too loud but that never hurt anyone!". I wouldn't trade these 4 years for anything...CAUSE WE'RE SEENIORS!

**Alessandra Lyman**
*Ali*

Dad, Mom, & Jacqui, thanks for everything, I love you. Friends, you're irreplacable, never change! Erin, my best friend, sister & other half. XC, Track, LSSOD, Rotary, Tbury Crew,Prom; never forget. Moments, Memories & more to come. Mucho love <3 Good Luck '09!

**Colin MacDonald**

**Hillary Mahoney**
*Hirry, Hira, Hill*

Life is not about waiting for the storms to pass; it's about learning to dance in the rain. Thanks to the the GS troop, the Strings crew and everyone else that has made life fantastic, especially Mellie. I love you all.

**Melissa Mahoney**
*Mel*

We finally made it! Thanks to everyone for a great year full of wonderful memories in Color Guard, Band, Chorus, Anything Goes, GS, SoundScape, and Improv. I will never forget these days!

**Jacquelyn Mailey**
*Jackie*

Thanks Mom Dad Robbie & Amanda for supporting me through everything. Friends, I'm so lucky to have you. ITK! Neon Green Crew, J.K. Co. Inc, love you girls forever. Strings, never forget. LSSOD ST!<3 I'll miss dancing with you girls more than anything. Good luck Class of '09!

**Thomas Maio**
*Tom*

"We all die. The goal isn't to live forever, the goal is to create something that will."

To all my friends, thank you for everything.

**Daniel Malonson**

**Michael Manganelli**

Mom, Dad, Jill, Scott - thanks for everything. To all my friends – it's been real, funny times. Jenelle - you're the best, love you. And a special thanks to the teachers for giving me a priceless WHS education. Word.

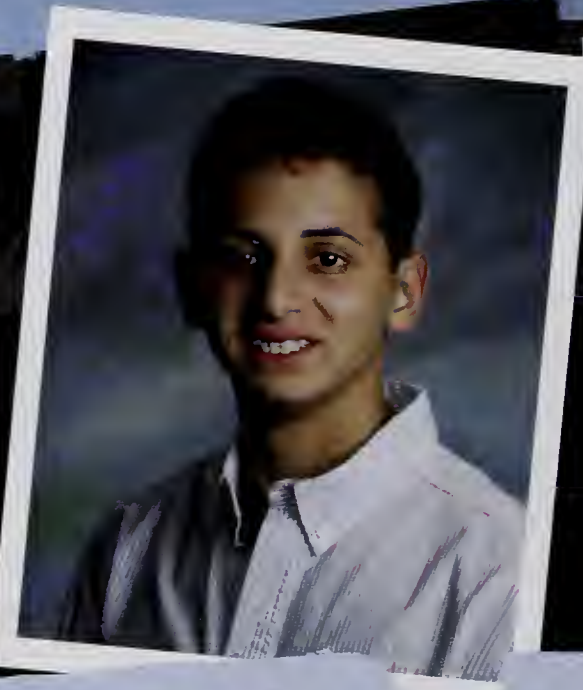

**Anthony Marinella**

I would like to thank my parents and all of my teachers for preparing me for college and beyond. High school was great, but I am really looking forward to college next year. You stay classy, Wilmington High School.

**Cassandra Maroney**

**Laurie-Ann Kendra Mansir**
*Mahm*

I'm so glad you guys are in my graduating class! Skillet! Fig, Ryzies, Bess and everyone else who's helped me through the rough times.
Mama Mansir <3

Happiness; it's the sound of how you're feeling.

**Matthew Anthony Maravelis**

Hello there class of 09 it's been a long journey and soon will be a longer one ahead of us I hope everyone will have a bright future ahead of them Thank you to all my bros/ladies for being there for me you mean a lot to me and Nicole my love let us go now in our eternal love

**Caitlin Martins**
*Cait, Cake*

Class of '09, it's been real. I'd like to thank my friends and family for everything. Skeletal Sistahs, keep rockin' (a milli, a milli)! There's been a lot of good times here at the High School, and I wish everyone good luck in the future.

**Mario Martins**
*Lumberjack*

H.S was a learning experience; it had me realize, I'm terrified of spanish class. I wish the best for everyone!

**Cory Mason**
*Mason*

Thanks to my family and friends for all your support. The past 4 years have been extremely fun and memorable. Football & Bball games. Great times. JC PB SB J$ JM CK MS KV - You guys are the best. "We leave as one, We've just begun." Class of '09, Good luck

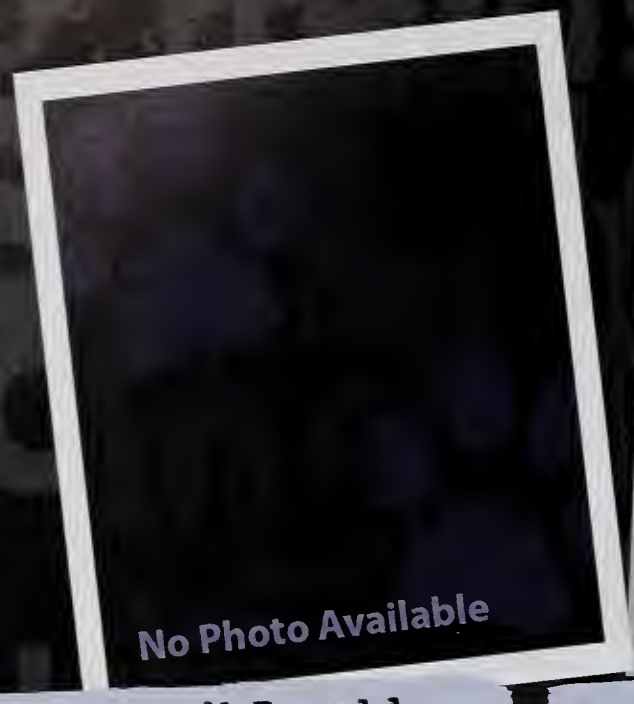


**Stephen McDonald**
*Big Mac*

Thanks to my family and friends.

**Andrew McGrath**

**Kelsea McGuire**

"The truth is that there is nothing noble in being superior to somebody else. The only real nobility is in being superior to your former self."

**David McNee**
*Dave*

**Arianna Meixler**

**Erin McMahon**

Mom, Dad, Colleen thank-you for always being there throughout the years. Friends, thanks for always keeping me laughing and making these past years amazing. Ali, eversince Preschool you've been there whenever I needed you. Thanks for always being such a great friend.

**Theresa McMahon**
*Trees*

Friends & Family - Thank you for everything. My girls SJ ES LC CS <3forever. "Sometimes the people we meet change us forever." Good luck Class of 2009, I'll miss yah.

**Craig Melillo**
*Sid*

Thanks Mom, Dad, Jared, and all my other family and friends. The past four years have been fun, basketball was great. Good luck to everyone next year.

**Melissa Mello**

**Kayla Merola**

**Melissa Merola**
*Mel, Melbs*

Thanks Mom, Dad, Jen & fam for everything, I love you! friendsss<3 the memories never end, thanks for making these past four years so much fun! "Life flies by so you have to embrace it, Forget the past cause you cannot erase it, So live the dream, and learn to chase it."

No Photo Available

**John Michaud**
*Mich*

"And I feel, tomorrow will be okay" Peace.

**Nicholas Monteforte**
*Nick*

Thanks to my family and all my friends for making these last four years enjoyable. Great times in Band! "Be who you are and say what you feel, because those that mind don't matter, and those that matter don't mind."

**Donald Morse**

**Meghan Mulrenan**

Thanks to mom, dad, britt, and Jack for all of your support. So many good times with friends. Kelly - thanks for everything. "Happy times may come and go but memories last forever."

**Dean Moran**

Thanks to Mom, Dad, and Jaclyn for all that you have given me. Good luck to everyone in the class of 09.

**Amanda Morgan**
*AM!, Mander, Manda*

Mom, Dad-thanks for always supporting and guiding me. Great memories I'll never forget. Thanks to all my friends who've always been there to make me smile!"Limitations live only in our minds. But if we use our imaginations, our possibilities become limitless" ~Paolinetti

**Brendan Murphy**
*B-Murph*

I think it's just about time for me to TAP out!

**Devon Murphy**

Mom, Dad, Lauren, Kerry, Jimmy; thank you for always supporting me<3 true friends; thank you for the memories! loveyouall* cas,bestfriends always! "memory is a way of holding onto the thing you love, the things you are, the things you never want to lose." SENiORS 09;goodluck

**Lauren Nasiff**
*Nasa*

"We all take different paths in life, but no matter where we go, we take a little of each other everywhere." Tim McGraw. I want to thank my family for everything they've done for me. WHS Soccer, Basketball and LAX teams, and my friends I will miss all of you.

**Alicia Nazzaro**

**Anthony Nelson**
*Tony*

The last four years have been pretty sweet. Winter and Spring track, 2008 State Champs, great job guys. I have to thank my family and friends for always supporting me and being there, good luck everyone. Good Times.

**Paxton Nicholas**

**Madyson Ohlman**

"Things change. And friends leave. And life doesn't stop for anyone."

No Photo Available

**Carmen Palumbo**
*Carm*

Thank you to my family and friends. Awesome times at track. Love you girls! Thanks for the memories!
"Life moves pretty fast. If you don't stop to look around once in a while you could miss it!" -Ferris Bueller

**Anthony F. Nihan**
*Nihan*

To my friends, it's been a good run. Never forget goodtimes. Alyssa and Nicole thanks? Auntie and UM much love. Jerene, Ann, and Chief thanks for taking me in.

"When I Fall Don't Forget Me."

**Shannon O'Donoghue**

To all my friends:
Love you, Mean it, Never Change.
"A memory lasts forever.
Never does it die.
True friends stay together.
And never say goodbye." - Anon
"Reality leaves a lot to the imagination."- John Lennon

**Nira Pandya**

If I feel depressed, I will sing. If feel sad, I will laugh. If I feel uncertain, I will raise my voice. If I feel incompetent, I will think of past success. If I feel insignificant, I will remember my goals. Today, I will be the master of my emotions - for always...

-2009

**Vyctoria Lorraine Pantano**
*Vycky, Vyc, Vac, Toria*

"Happiness lies within those you share it with" VEG 4 life! Mrs. Tucker-my sister! Band, theater, skating, & junior prom! To all my friends & family: thanks for making the first 18 years of my life amazing. They could not have been better. Love & good luck to you all VP09 :]

**Ryan Parker**
*Parker*

I want to thank my mom and my sister for bein there since day 1, as well as the rest of my family. Love you all. Good times makin the most of every weekend. Never forget all the crazy Bruins games over the years. Good luck to everyone in the future. LETS GO BRUINS!

**Jonathan Parrella**
*JP, Johnny P.*

Thanks to my family and friends. Its been a long, but fun four years. I'll never forget all the great moments. 2008 State track Champions,congrats guys.

**Eric Parsons**

Thanks to all my friends for helping me get through these four years. Hope you guys all have fun next year. Lacrosse and band, altos rule.

**Erica Patton**

**Jared Peters**
*J-Rad*

I just want to say thanks to everyone for the ill four years I had here. I met a lot of cool kids that I'll never forget. And i want to thank everyone that came out to my shows, you know that was a good time.

**Sand Sao Sang Pham**

The best comes with smiles. Smile with laughter. Laugh with love. Love with all your heart.

**Jason Pereira**
*Pereira*

Thanks to my parents and sister. Great times during the soccer seasons. Good luck to all my friends.

**Samantha Perkins**
*Sam*

Thank you Mom, Dad and Tim, for everything. Thanks to my friends<3 couldn't have done it without you. AF, always<3

Good luck to the Class of 2009...

**Emily Anne Pothier**
*Emiliah, Lya, Potsy*

Family and friends: You have made me who I am today. Many thanks and much love. <3 VEG, SP, NB, KF, NP, BJ, BG, NM, RB. fieldhackey, guard/band, musicals, mb, camp. "The future belongs to those who believe in the beauty of their dreams." Eleanore Roosevelt

**Katelyn Ray**
*Katey, KateRay, Krazy*

If you can see it in you're mind, you'll hold it in your hand.
Be the sickist you can be, don't look back, always live free.
Hockey, Strings, and this one time at band camp...

**Dylan Reed**

Thank you mom, dad and zack for all your support and help throughout the years. Good times with all my friends, we've had some good memories. Good luck to everyone in the future.

**Michael Reed**
*Mike, Mikey*

For my family and friends, thanks for everything.

**Holly Reynolds**
*Holl*

These are the memories I hope to never forget. I love my friends ; Britt and Jess are the best! I love AK <3 12.13.07

**Catherine Riley**
*Katie, K-ri, Kath*

Mom, Dad, & Jason, thanks for everything!*VC,SB,&NB* so much has changed, yet we've remained the same<3Never Forget:Maine '08, NY '06,Summer, Proms,the Pavilion. MB<3thanks for always being there for me. Good Luck class of 2009, the best is yet to come!

**Lisa Rooker**

Thank you Mom, Dad, and Debbie for everything. So many great times with my friends and Bestie! Good Luck Class of 2009!

No Photo Available

**Alexandria Rose**

"The greatest pleasure in life is doing what people say you cannot do" here's to all of my family and friends who have been there to back me up, you know who you are; and i love you all

**Kaitlyn Riley**
*Kuate, Kait, Cassahhndra*

Thanks to mom, dad, and Christina for everything. "Outstanding" times ITK, FH, KFA, Strings, Italy, Unlimited Possibilities, the Perfect Cheese Curl, storytelling skills, the end.
"Do not go where the path may lead; go instead where there is no path and leave a trail."

**Amanda Robichaud**
*Mandii*

Crazy times, everything went by so fast. Thank you to everyone that has been there for me <3
Good luck to everyone and live life homies. g times never stop :] !

**Natalie Russo**
*Nat*

Congratulations Class of '09, we did it! I wish you all the best in the future. Be smart. Be safe. And never give up on your dreams.

**Nicholas Russo**
*Nick, Russo, Leo*

<3 Friends are kisses blown to us by angels <3 Nikki, Santos, Kulacz and Snaps thanks for everything. Unforgettable times. Keep on truckin'.

**Andrea Sanderson**

Thanks to all my friends for an unforgettable high school experience. It wouldn't have been nearly as fun without you!

"I'm so glad you guys are in my graduating class." Laurie-Ann

**Alan-Michael Santos**
*Santos*

"All I'm saying is that I want to look back and say that I did the best I could while I was stuck in this place. Had as much fun as I could while I was stuck in this place. Played as hard as I could while I was stuck in this place" Snaps Russo Kulacz Great times never forget

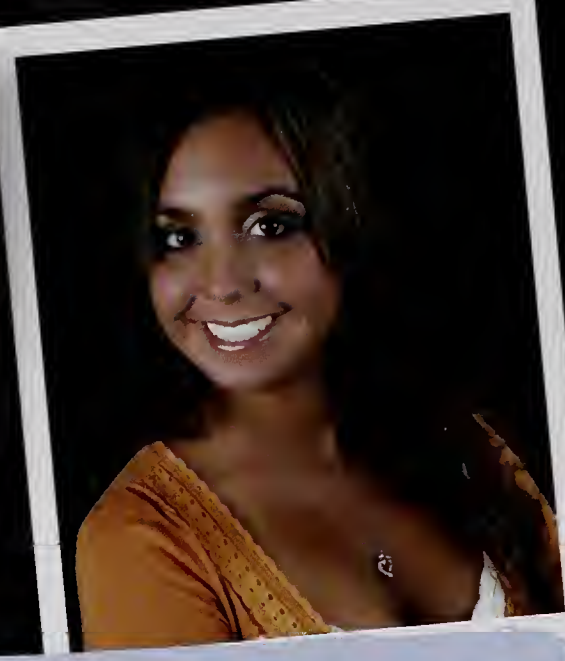

**Corinne Sartoris**

Thank you to my mom and sisters, Lauren and Laney you girls are amazing<3Friends<3 Love you! So many great memories and so many more to come! Never forget the past, but reach for the future.

**Erica Savage**

Thanks to my family, Jimba-best brother ever. Thanks to my friends, the memories we have are irreplaceable and its only the beginning. SJ (2-always), LC, TM, CS. Love you all so much! <3 Class '09 Wherever you go, go with all of your heart

**Ryan Searles**
*Searles*

Thanks to my family and friends for a good 4 years. looking forward to a good time in the future. good luck to everyone.

**Kyle Serino**

So a priest, a nun, and a rabbi walk into a bar; the nun says: "Stay cool, everybody," the rabbi says: "Howdy to Improv and WCTV," and the priest says: "Bon chance to all the cool kids"

**Sheila Scanlan**

**Michael Scola**
*Scola, Scoles*

"See you are what you are in this world. That's either one of two things: Either you're somebody, or you ain't nobody."

**Michael Sheerin**

I can't believe it's finally over! Thanks to all my classmates and teachers. Now that all this is done, it's time to be lazy....

**Courtney Shelton**

Mom,Dad,Tayy<3 I can't thank you's enough for everything. love you BDA<3 "we are more than a team, we're a family" My True Girls, no one even compares!<33 D.M.M, bestfriendsalways<3 "A moment lasts all of a second, but the memory lives on forever" CLASS OF 2009 GOOD LUCK!

**Edward Sheridan**

**Nicole Sheridan**

**Lorraine Simoneau**
*Lo*

"The truth is you don't know what is going to happen tomorrow. Life is a crazy ride, and nothing is guaranteed." I want to thank my family, i love you. Brey and A. Rose through thick and thin. Charlie, i love you and nothing will ever change that. 07.02.05 <3

**Miranda Simpson**
*Randy Lee*

"Be a skittle in a world of m&ms"I want to thank my band and drama club friends along with my family and some amazing teachers I have had in my high school years, without them I don't know where I would be today. I will never forget the class of 2009.

**Jennell Spatola**
*Jay*

Congrats class of 09 ... All my friends i love all of you .. soo many memories and so many more to come !!!

**Jonathan Spurr**
*Jon, J$*

Thanks to my family and friends for a great four years together, it's been awesome. I'd also like to say thanks to my teammates and coaches for a lot of great times on the sports teams. I hope that everybody has fun next year, and best of luck in the future.

**Frank Sorrentino**
*Frankie*

To my family thanks for everything including putting up with me over the years. Football, hockey, and lacrosse were always fun. Good times and many laughs with my friends causing destruction and having fun, good luck in the future.

**Anne Marie Souza**
*Anne*

Since I can't write anything I wanted to write -thanks to East Elite, Tara, Benson, Sam, Steve, Mom. Everyone else- I'm sure we'll keep in touch through Facebook :) Thanks for the memories; we're only young once so live it up now!

**Joshua Steeves**

**Stephen Stewart**
*Stew*

Thank you Mom, Dad, Greg and Jennifer for all the support you have given me. Good luck in the future to my friends and classmates in whatever path life takes you.

**Stephen Sughrue**
*Demos*

I would first like to thank my mom, dad, Tim, and Kate for everything. Shout outs to all of my friends and all the fun times we had. Good times at wrestling, never forget it. Good luck to everyone next year, peace out.

**Matthew Sullivan**
***Sully***

Thank you to everyone who was there for me Mom, Dad, Lauren, Ali, and all my friends. Good times.

**Sean Tavares**
***Sean Tav, Tav***

You won't remember every thing that you did in high school, but you will remember every moment. Mom, Dad and Kristen thanks for everything. Friends, I am so glad I know every one of you. Peace WHS.

**Paige Thebeau**

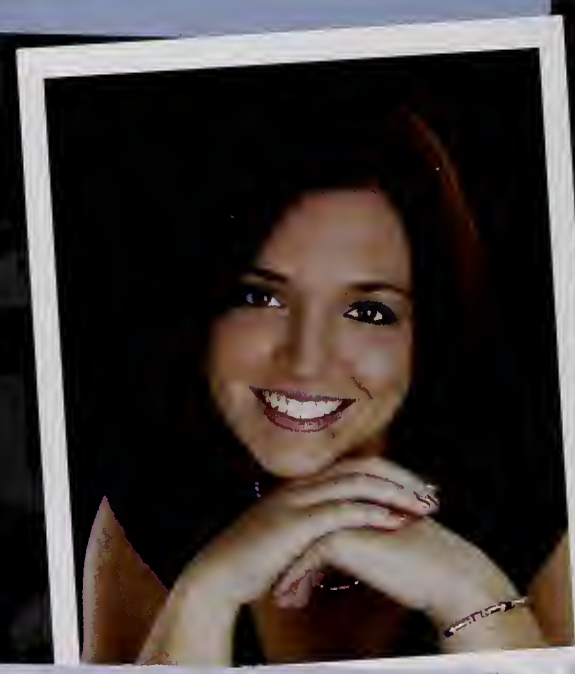

**Danielle Stella Underwood**
***Danni***

Family & Friends - Thank you for always being there and for all the memories that have been made; I'll never forget them. WHS Cheering (Nancy & Kathy) - Thanks for everything! "Moving on is simple. It's what we leave behind that's hard". Class of 2009- Good Luck! <3

**Kenneth Vassallo**
*Kenny*

"It's not a big deal. I'll just move on to the next level, baby"

-Marcus Vick

**Christopher Thibault**
*Thibault*

I would like to thank my family, especially my parents. Thanks to all my boys for the ill times and memories."And I know now...Things dont get much better than this.. Life doesn't get much bigger than this"

**Ryan Townsend**
*RyGuy*

I appreciate everyone who has helped me through high school. Friends, Mahm, Dad, Bess, everyone else! I'm forever thankful for the love my parents give me. Direct Quote: I'm so glad you guys are in my graduating class. -"If you always get up late, you'll never be on time."

**Anthony Vibert**

**Nicole Emily Vigneau**
*Colie, Cola, Niko-chan*

Kaefer, Hira, Melly, Shan, Linz, Shelly, Kim, and LA, you are the best! So many memories & good times in GS! We grew up together, and I'm going to miss you guys. I really hope that we all can keep in touch. Until then, Peace Out Girl Scout!

**Lee Joan Villafuerte**
*LJ, Lee, An*

Mama,Ate,Diche-salamat for your love and support-iLOVEu! UncSteve tnx 4 being there. Allison my bzt/sis 4ev. (~ii evoL ay z0hcum) Friends-iLLy-KIT. TNX 2 evry1 who has been a part of my life. goodLUCKall! "dntGO wher DApath MAYlead;goINSTED wherTHER'S noPATH n LEAVaTRAIL."

**Devon Waite**
***D-DUBYAHHHH***

Thank you mom and dad for all the help through the years love you Kay G , Slamma, and Brocka you guys are the best.. and I LOVE YOU always. Chris Colosimo we share the same bday love yah kiddo =)

**David Wang**

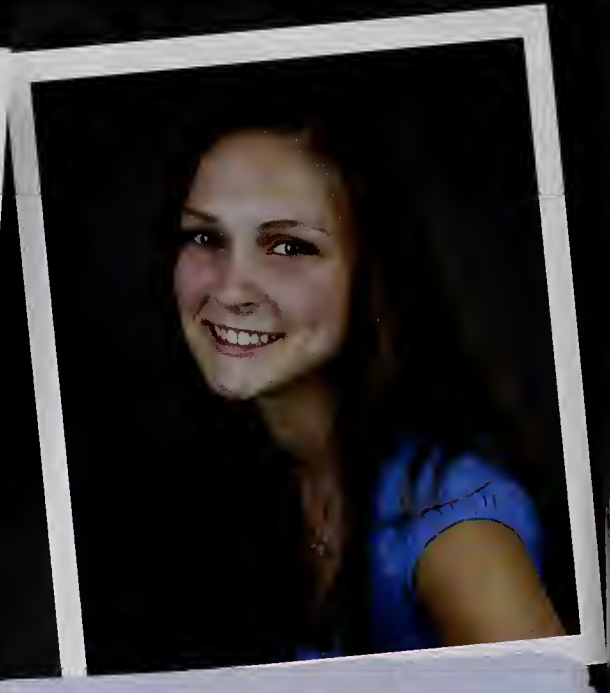

**Lauren Waring**

"A second ago is gone, and a second from now might be. Now is all you've got. Go for it!" Lyn St. James

**Kaila Whooley**
***Kai, Kiki, Keeks***

High school- forget it. Jocks became jocks. Cheerleaders became cheerleaders. We became us. I like us.
–Can't Buy Me Love

Thank you family & friends for all you've done. Love yous F&A. Good times, but what's next is for us to decide. Good luck & remember: relax…its just life.

**Brian Williams**

Thanks to all of my family and friends for supporting me. It's been a fun four years. I'm looking forward to a good time in the future and good luck to everyone.

**Jennifer Weber**
*Jennie*

"Over the course of an average lifetime you meet many people. Some of them stick with you through thick and thin, some weave their way through your life and disappear forever. But every once and awhile someone comes along who earns a permanent spot in your heart."
-Unknown

**Michelle White**
*Shelly*

Hey Guys!! So many good times. G.S, my fav girls. Thanks to all my friends for sticking with me. <3 AC

Class '09

**Nicholas Williams**

**Colin Wilson**

**Stephanie Woods**
*Steph*

Mom and Dad, thanks for everything. I love you. Michelle and Christina I love you too. And all my friends.. its been fun. I'll never forget all of our laughs and memories together. Best of luck to everyone in the future.

**Maureen Worthington**
*Mo*

Thanks Mom, Dad, Mary, & Michelle for everything! Love all my friends, so many memories. Strings .. love you. Never forget Italy and France. "You'll never fly with someone elses wings". Good Luck Class of '09!

**Allison Yee**

To all the good times, bad times, laughter, tears and crazy nights with the best people. Thanks to family and friends for always being there for me through thick and thin. Lee Joan, you're the best friend I've ever had...luv ya chica! See you later Class of 2009!

## Seniors Not Pictured:

*Yusef Bhatti*
*Shawn Champey*
*Rachel Faulkner*
*Richard Kenney*
*Daniel Kosuk*
*Daniel McCarthy*
*John McGowan*
*Jessen O'Leary*
*Amanda Reis*
*Josalyn Resendes*
*Anthony Richard*
*Brian Riley*
*Shelbi Rygiel*

# Baby Photos

Katie Abell
Kristi Adley

Amanda Appleby
Kayla Beaudin

Ricky Belding
Steph Benson

Ericka Beraldi
Ruth Blaisdell

2003 WINNERS

Nicole Bockus
Nicole Bonaccolto
Scott Bonica
Scott Bonish
Ryan Breslin
Ashlee Bresnahan

Breyanna Brewer
Briana Brown
Michelle Brown
Kristen Brown
Molly Brulé
Kendra Burke

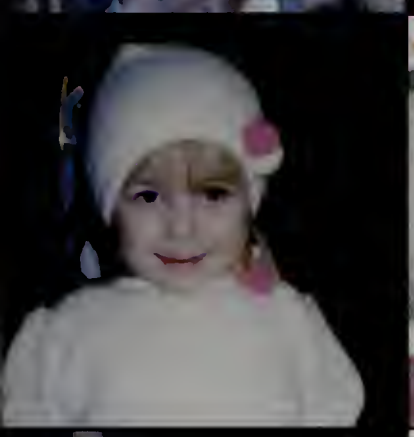

Jamie Burns
Joe Castiglia
Joe Cerbone
Elizabeth Chin
Mandy Church
Ivy Co

Ashley Coates
Nicole Coccoluto
Allison Collins
Chris Colosimo
Ashleigh Connaghan
Erin Conway

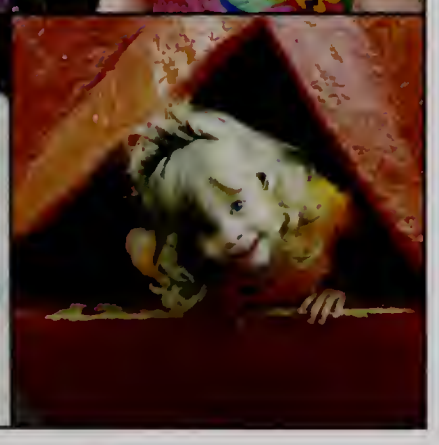

Val Crampton
Erin Crowley
Liz Crupi
Dan DellIsola
Mark DelRossi
Dawn DiCicco

2003 SENIORS

Amica Di Mambro
Dan Dinh
Jimmy DiNuccio
Amanda Donahue
Ethan Downs
Kim Evans

Arianna Faro
Jenelle Femino
Carla Figucia
Kevin Flanagan
Sam Fletcher
Bobby Folk

Alyssa Gallarelli
Lindsey Garrard
Joe Gettler
Dan Giamberardino
Kayla Godding
Dave Golden

Bridget Griffin
Matt Hachey
Mary Hall
Kerry Hanafin
Leda Hanson
Sam Herra

Matt Hogan
Kayla Howland
Brad Jackson
Charlotte Jensen
Colleen Kennedy
Ryan Kennedy

Jen Kerins
Tara LeBlanc
Ali Lyman
Russ MacDonald
Angela Maglione
Hillary Mahoney

Melissa Mahoney
Jackie Mailey
Tom Maio
Mike Manganelli
Anthony Marinella
Caitlin Martins

Mario Martins
Kelsea McGuire
Erin McMahon
Arianna Meixler
Melissa Mello
Melissa Merola

Nick Monteforte
Amanda Morgan
Meghan Mulrenan
Brendan Murphy
Devon Murphy
Lauren Nasiff

Shannon O'Donaghue
Vycky Pantano
Ryan Parker
Sam Perkins
Katey Ray
Mike Reed

Catherine Riley
Kaitlyn Riley
Amanda Robichaud
Lisa Rooker
Andrea Sanderson
Corinne Sartoris

Mike Scola
Ryan Searles
Courtney Shelton
Eddie Sheridan
Lorraine Simoneau
Miranda Simpson

Frankie Sorrentino
AnneMarie Souza
Jon Spurr
Steve Stewart
Steve Sughrue
Sean Tavares

Paige Thebeau
Ryan Townsend
Danielle Underwood
Nicole Vigneau
Devon Waite
Lauren Waring

Jennie Weber
Kaila Whooley
Brian Williams
Steph Woods
Maureen Worthington
Allison Yee

SENIORS

# Superlative Winners

**Most Unpredictable**
Brendan Murphy
Jamie Burns

**Most Changed**
Logan Ferraro
Dawn DiCicco

**Class Flirts**
Steve Stewart
Nicole Bonaccolto

**Class Clowns**
Angela Maglione
Matt Sullivan

**Most Unique**
Eric Kenney
Rachel Faulkner

**Life of the Party**
Tara LeBlanc
Chris Thibault

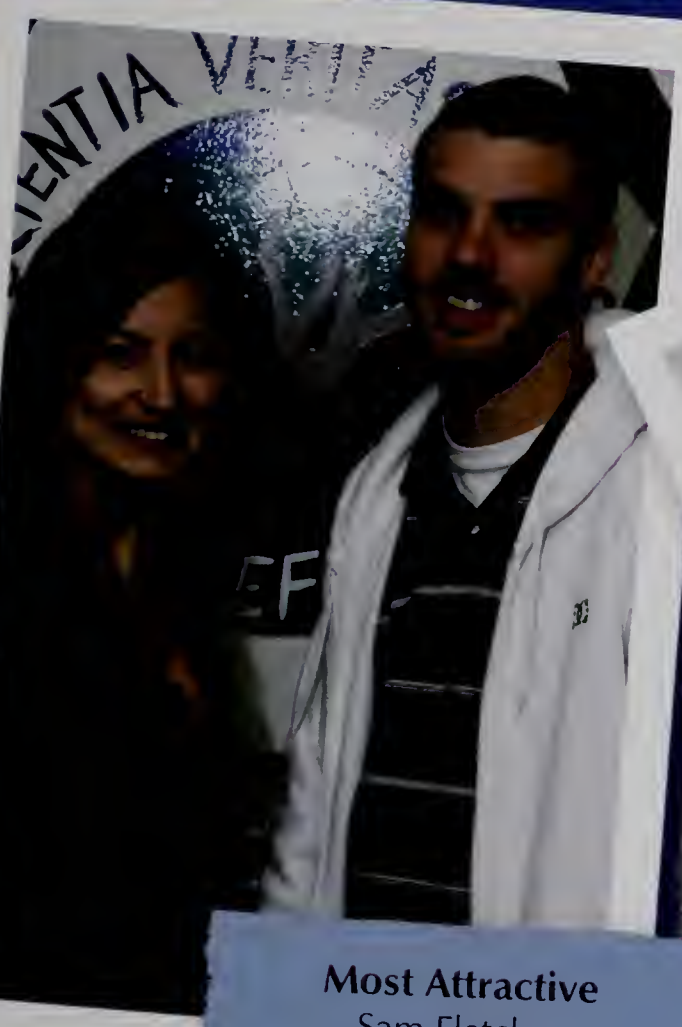

**Most Attractive**
Sam Fletcher
Ryan Searles

**Best Friends**
Jenelle Femino and Kristen Browne
Shawn Crosby and DJ Morse

**Best Laugh**
Steve McDonald
Val Crampton

**Most Talkative**
Vycky Pantano
Frank Sorrentino

**Best Hair**
Steve Sughrue
Melissa Mello

**Best Smile**
Kevin Flanagan
Lizz Chin

**Best Dressed**
Carmen Palumbo
Jimmy DiNuccio

**Best Eyes**
Sean Tavares
Danielle Underwood

**Best Car**
Lauren Nasiff
Dillon Halliday

**Class Couple**
Mary Hall
Tony Nelson

**Most Musical**
Buddy Gormley
Melissa Mahoney

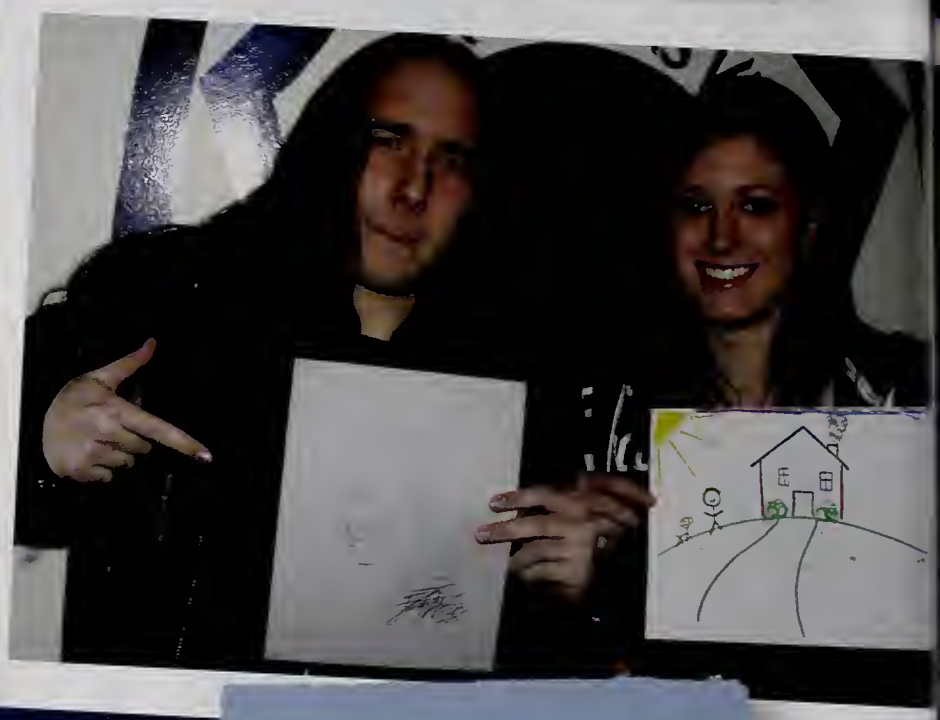

**Most Artistic**
Joe Gettler
Molly Brulé

**Best Personality**
Ericka Beraldi
Joe Cerbone

**Most Likely to Succeed**
Nick Monteforte
Erica Savage

**Most Athletic**
Charlotte Jensen
Mike Manganelli

**Most Likely to end up in Hollywood**
Ryan Breslin
Gabby D'Entremont

**Most School Spirit**
Lisa Rooker
Bobby Folk

**Best All-Around**
Lee Joan Villafuerte
Jon Spurr

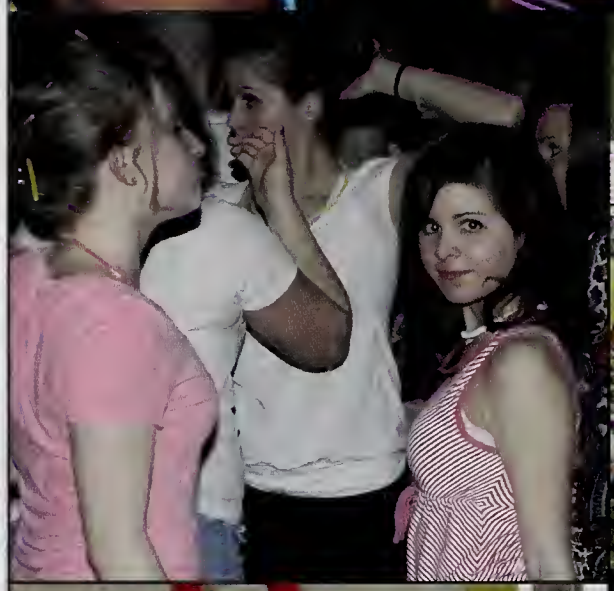

# Events Section

2008

History
The PHILI

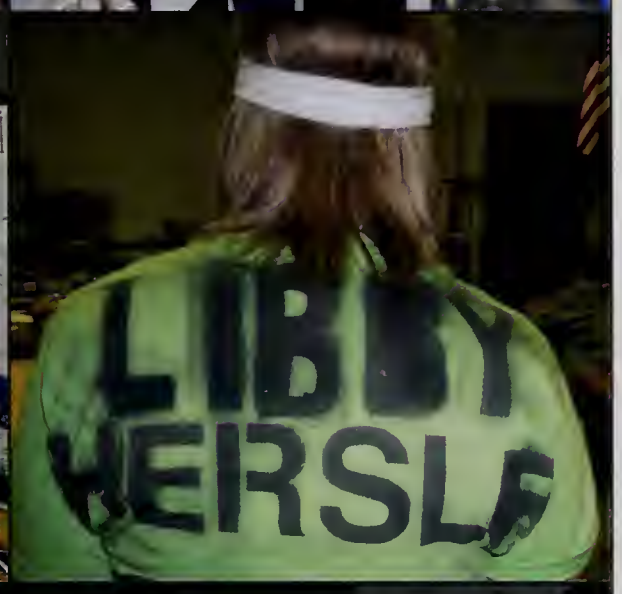
LIBBY
HERSLE

LACROSSE
WILDCATS
ROCK
IT

# Junior Prom 2008

**On Friday, March 28, 2008, the Class of 2009 held their Junior Prom at the Tewksbury Country Club.**

*Joining Prom King Ryan Breslin and Queen Danielle Underwood on the Junior Prom Court were Ryan Parker, Lee Joan Villafuerte, Jimmy DiNuccio, Corinne Sartoris, Ryan Townsend, Vycky Pantano, Matt Sullivan and Erin Conway.*

**With an elegant ballroom, an excellent DJ and a beautiful dusting of freshly fallen snow, the Tewksbury Country Club created the perfect setting for this incredible evening. In lieu of the traditional prom favors, a donation was made to the Justin A. O'Neil Scholarship Fund on behalf of the class. At the end of the night, the Junior Prom Court was named.**

**With a successful prom behind them, the Class of 2009 had enjoyed an unforgettable evening, fueling the excitement for the Senior Prom to come.**

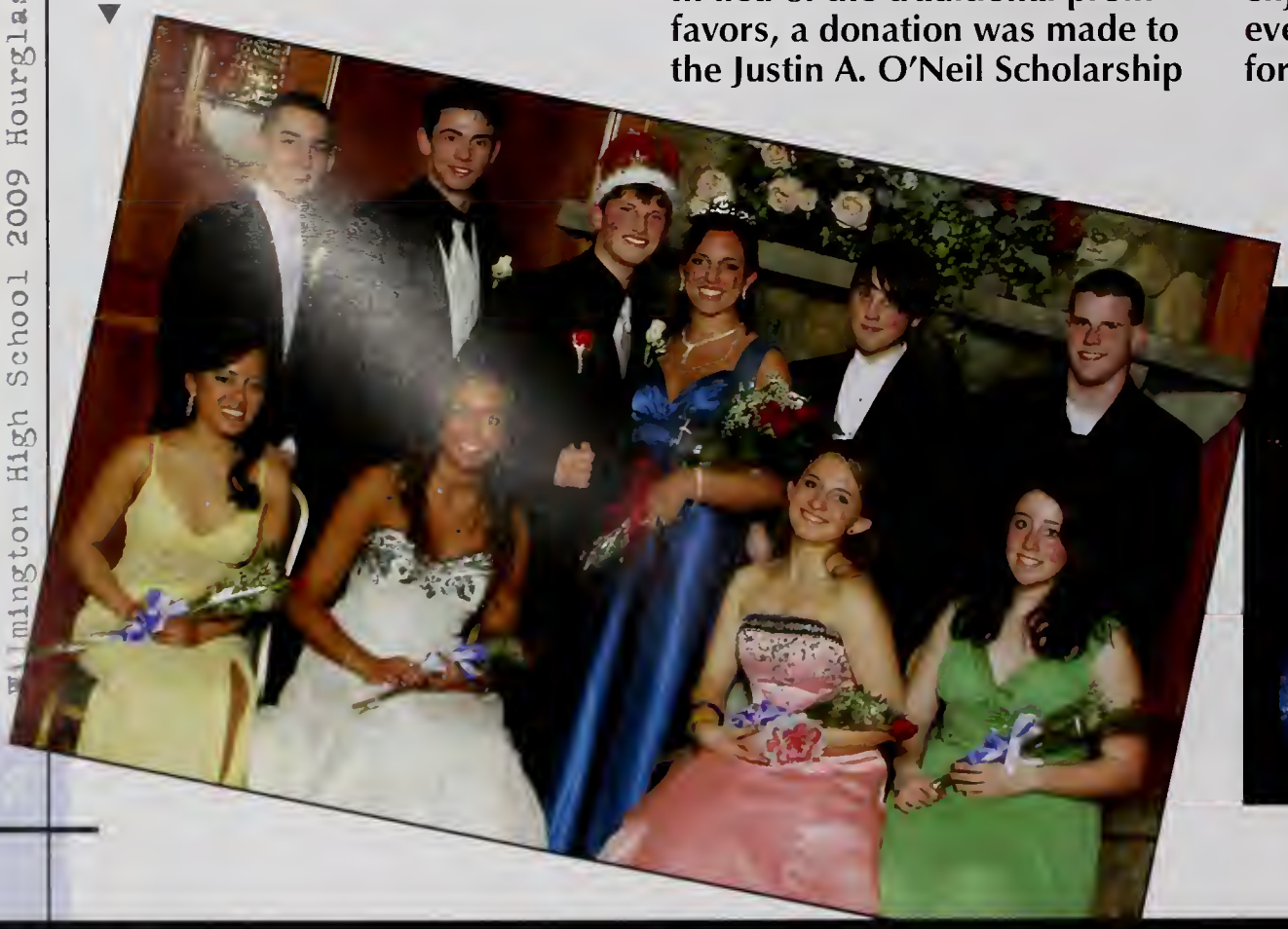

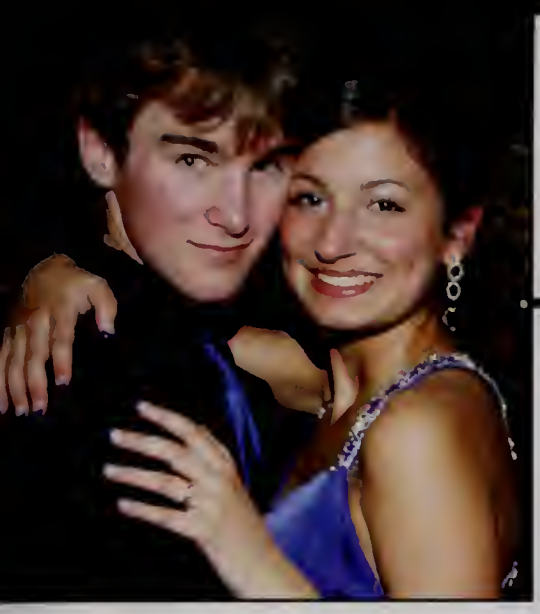

*Sam Fletcher and her date allowed the photographer to interrupt their dance for a quick photo opportunity.*

◀

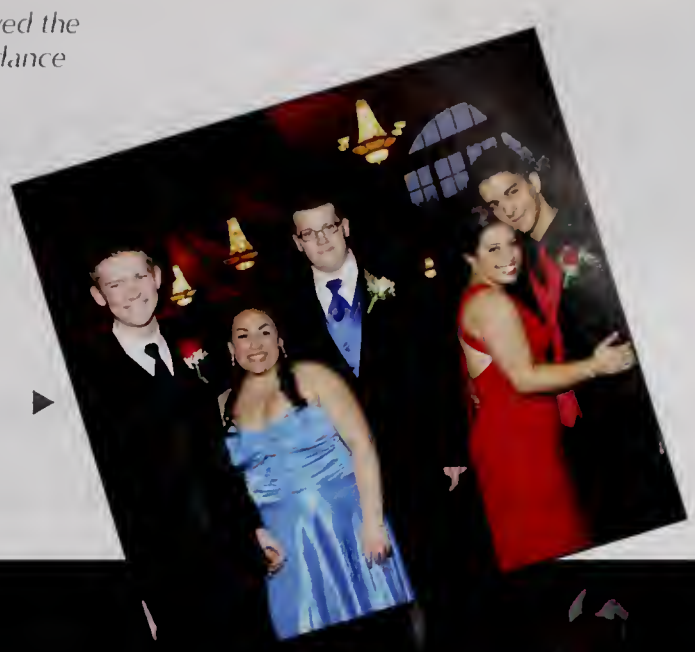

*Buddy Gormley, Olivia Fuller, Ethan Downs, Sarah Tavares and Michael Faustino show off their prom spirit...and fashion!*

▶

*rica Savage, Shannon Jones, Kayla D'Arcangelo, Katie Riley and Val Crampton take a break from dancing to pose for a quick yearbook photo!*

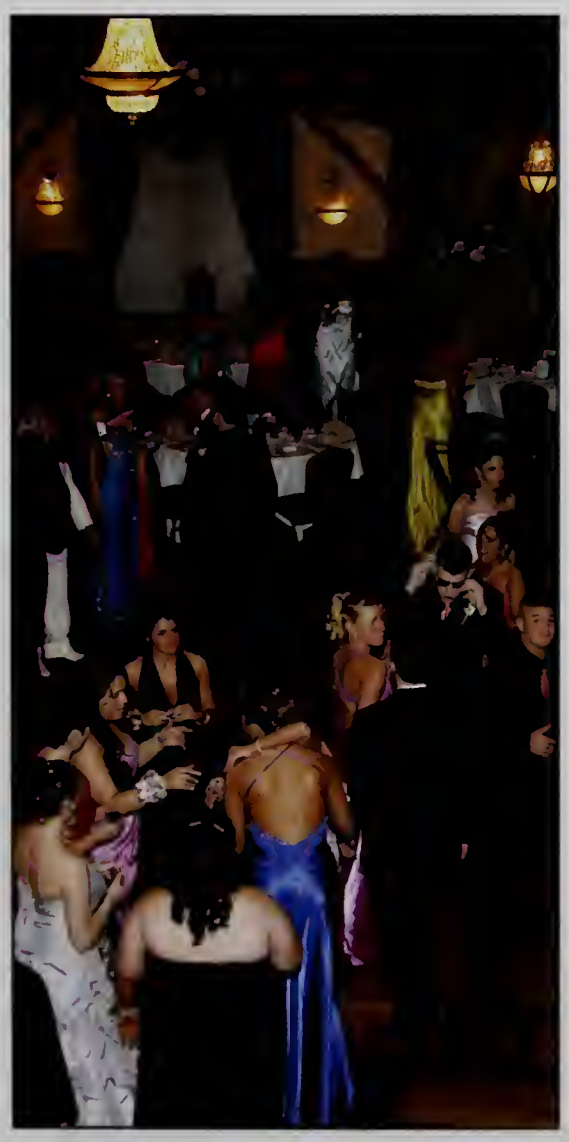

*As they awaited the serving of dinner, prom attendees mingled and posed for photos with friends.*

◀

*Mike DeNufrio, Adrienne Heenan, Melissa Merola, Colin MacDonald and Angela Maglione enjoyed the evening's festivities with style!*

▼

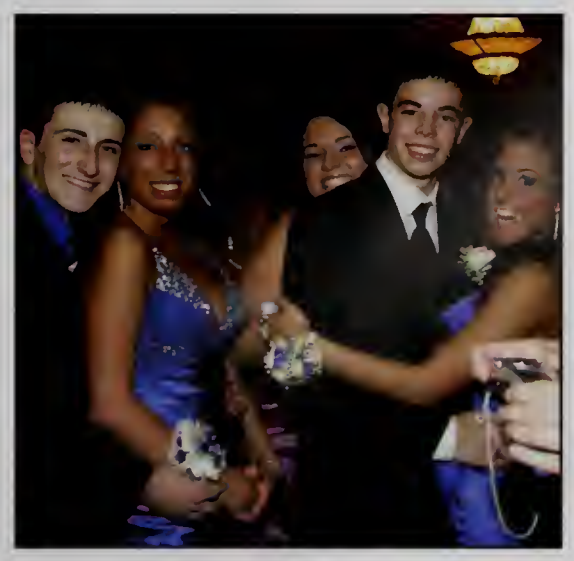

*The king and queen share a laugh as they take their inaugural dance.*

# Homecoming 2008

**The first dance of the 2008-2009 school year, the annual WHS Homecoming Dance was held on Friday, October 3, 2008.**

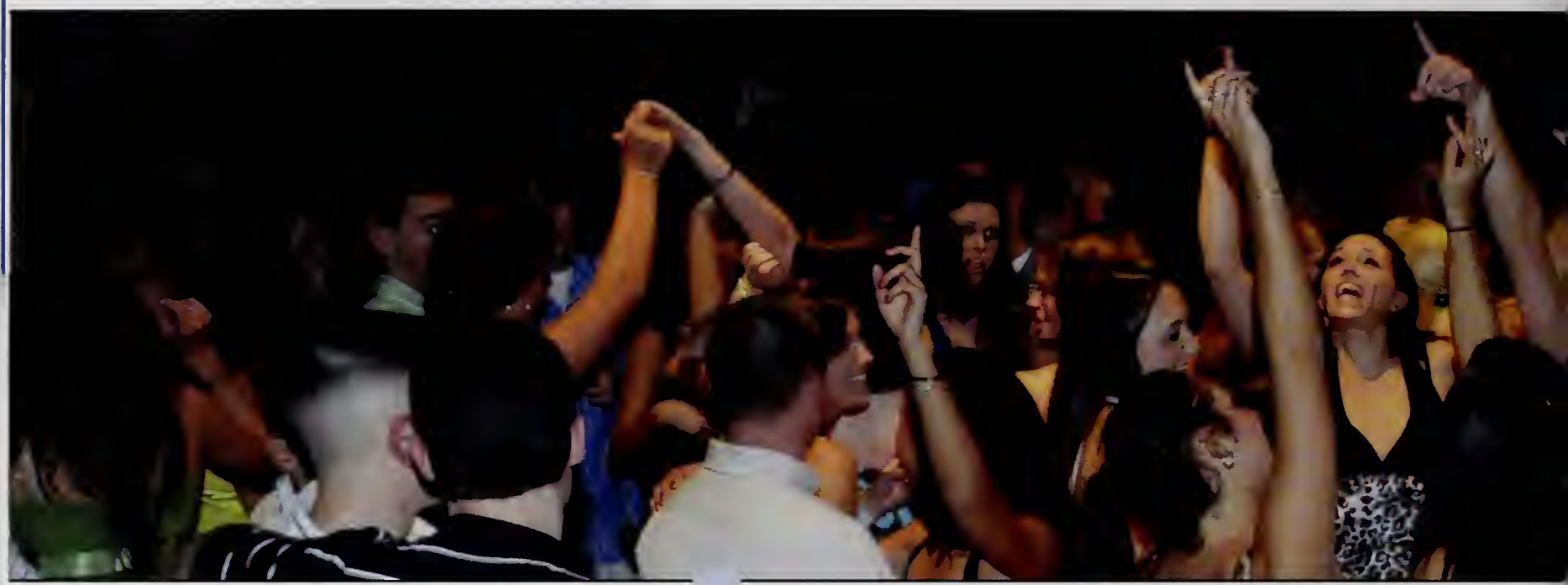

*This year's homecoming court included Kristen Browne, Joe Cerbone, Kristi Adley, Ryan Breslin, Shannon Jones, Ryan Searles, Ivy Co, Bobby Folk, Jenelle Femino, Ryan Parker, Angela Maglione, with King Mike Manganelli and Queen Nicole Bonaccolto.*

**Held in our very own WHS gymnasium, the Homecoming Dance marked the beginning of a fun and exciting month, preceding the football homecoming game and kicking off the highly anticipated spirit week. With many students and alumni in attendance, everyone enjoyed an evening of music and dancing, culminating in the naming of this year's Homecoming Court. In the end, it was a memorable night for all in attendance!**

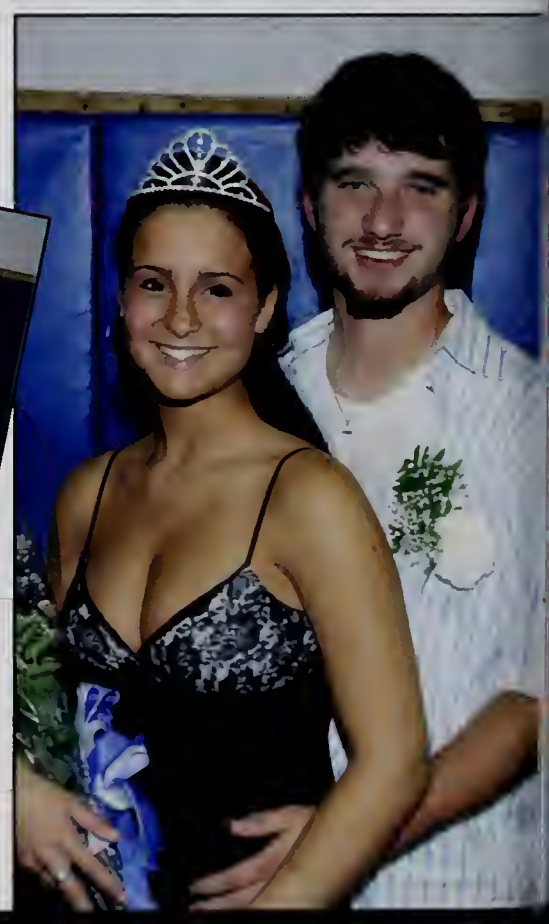

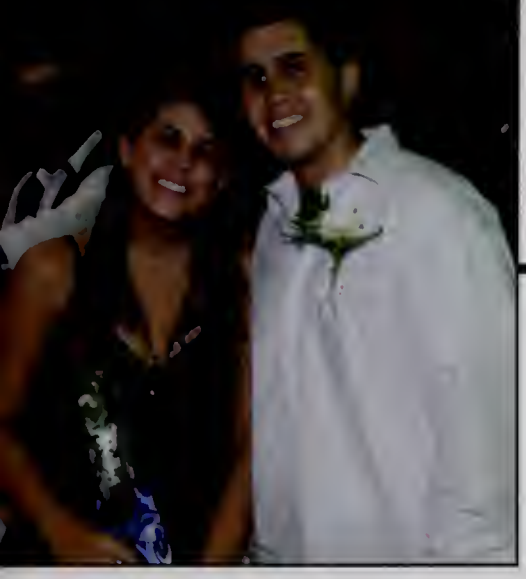

*Court members Joe Cerbone and Kristen Browne receive their flowers as Athletic Director Harrison oversees the crowning ceremony.*

◀

*Senior Class Vice President Nick Monteforte assists with the crowning ceremony, handing Angela Maglione her court rose.*

▶

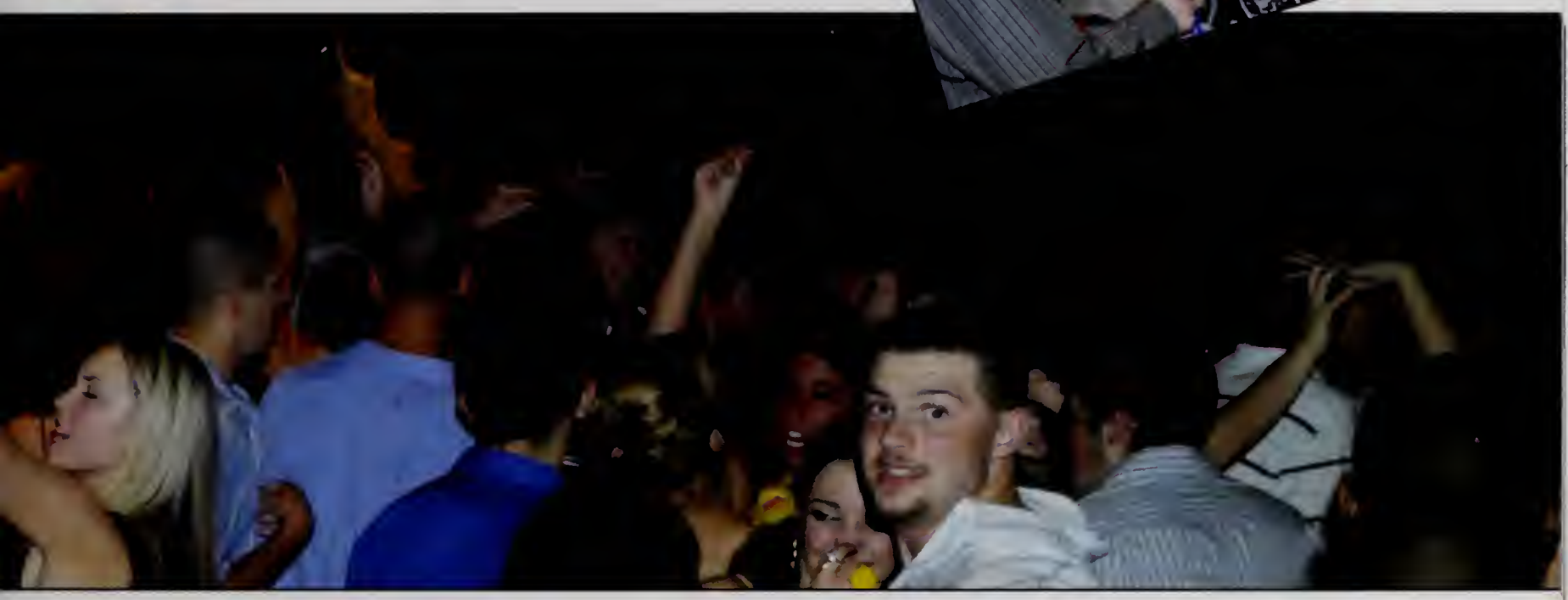

*he homecoming crowd gave an enthusiastic heer when Mike Manganelli was announced homecoming king!*

*he 2009 Homecoming King and Queen ose for the photographer.*

*Court member Ryan Searles smiles as the Senior Class Advisor, Mrs. Martell, pins his corsage.*

◀

*Seniors Dan Giamberardino and Steve Sughrue take a break from the dance floor to pose for this photo.*

▼

# Spirit Week
## Class Day

**Starting off the traditional Spirit Week schedule, each graduating class selected a different theme to wear.**

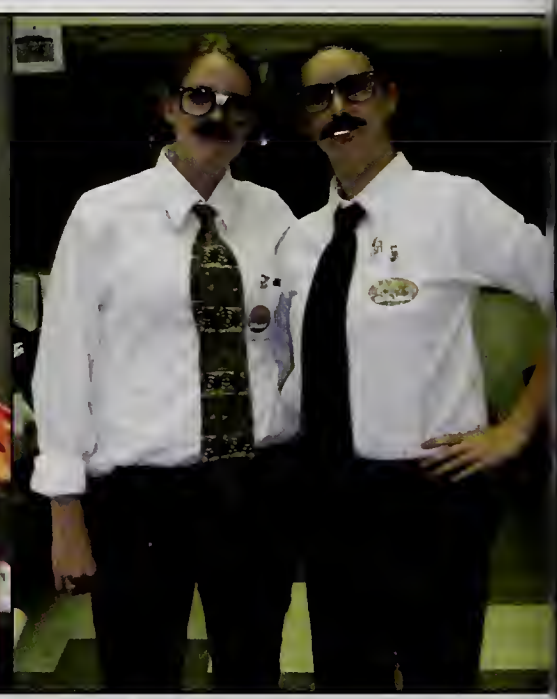



*Editor-in-Chief Amica Di Mambro and her friend Sam Perkins gave us a sneak preview of this year's prom fashion.*

**Spirit Week began in grand fashion this year. On the first day, students dressed according to an assigned class theme. The freshmen showed up as their favorite superheroes, the sophomores looked to the Cartoon Network for ideas, the juniors went to work, and the seniors dressed in any type of costume they pleased. Only on Class Day could someone find Teletubbies, giant animals and showers walking the hallways of Wilmington High School.**

*Lisa Rooker, dressed in her best "Wilmington Blue" shower curtain, was one of the forerunners for Most School Spirit early on this year.*

*Friends Allison Yee and Lee Joan Villafuerte posed for a quick photo while navigating the spirit-filled halls of Wilmington High School.*

◀

*Even the teachers showed their school spirit by dressing in costume. Mr. Lewis came dressed as one of his favorite authors, Hunter S. Thompson.* ▶

▲

*eniors get to enjoy celebrating TWO Halloweens during October.*

▶

*Chris Thibault chose to skip the hassle of the student parking lot today and rode an ostrich to school instead.*

▲

*Hippies, giant chickens, leprechauns and scuba divers all find common ground during Spirit Week. Here Lenny Colometo, Shawn Crosby, Kevin Flanagan and Dan Giamberardino take a quick break in computer class for this photo.*

*Kayla Godding, Bridget Griffin, Devon Waite, and Sam Herra show their school spirit (and impressive KISS spirit) for this dress-up day.*

▼

# Spirit Week

## Army Day

**In keeping with the tradition set over the years, students once again demonstrated their spirit by dressing in military attire.**

*Marc Shibilia didn't let his broken foot get in the way of celebrating this spirit day!*

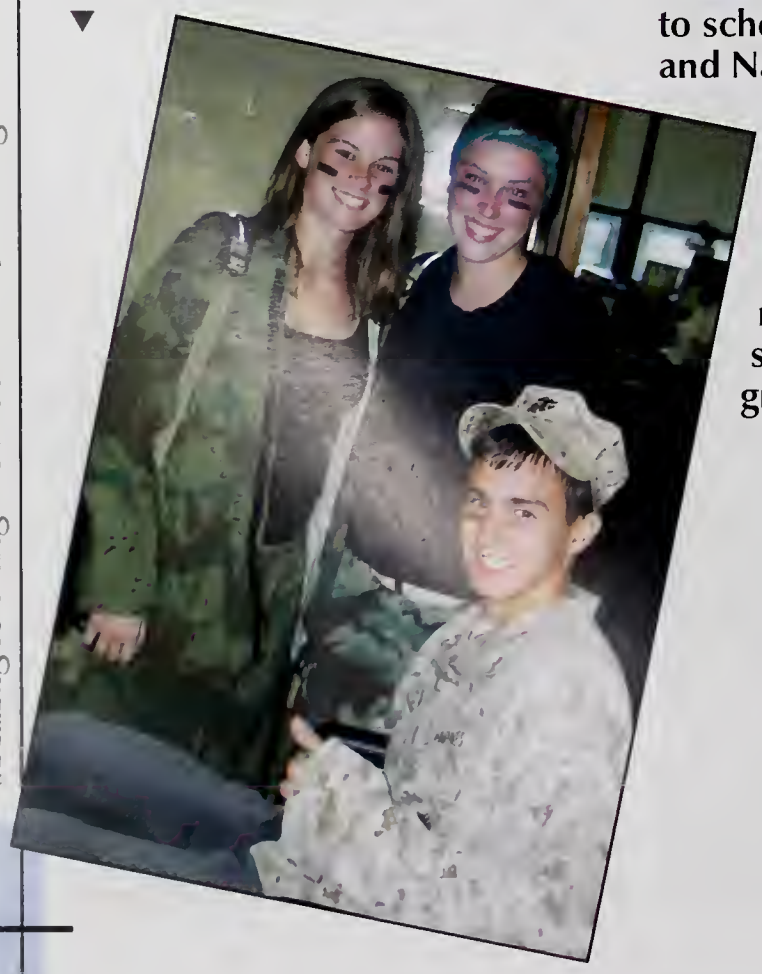

**The second day of Spirit Week paid tribute to the heroes of our country, the men and woman of our armed forces. Students came to school decked out in Army and Navy apparel (some even came disguised as tanks and other military machinery). Although not everyone arrived wearing full military attire, most still showed their spirit by wearing shades of green and brown.**

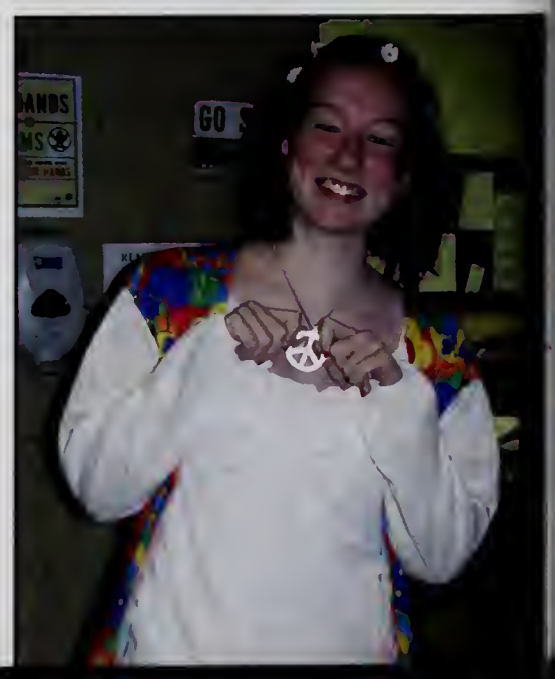

*Although surrounded in friends wearing camouflage and military fatigues, some chose a more peaceful direction with their Army Day attire.*

*Two Mikes show off their school spirit as they wait in line for lunch.*

◀

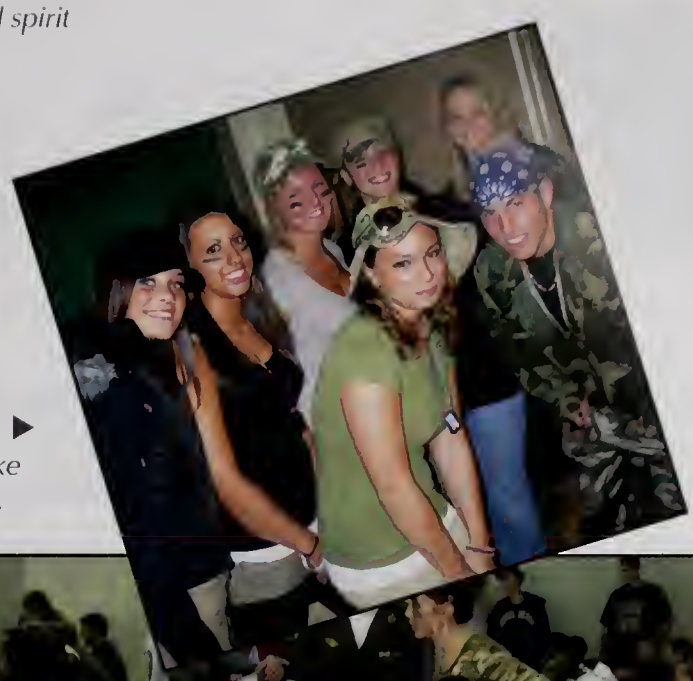

*Some students show off their military fashion sense as they take a break for a quick group photo.* ▶

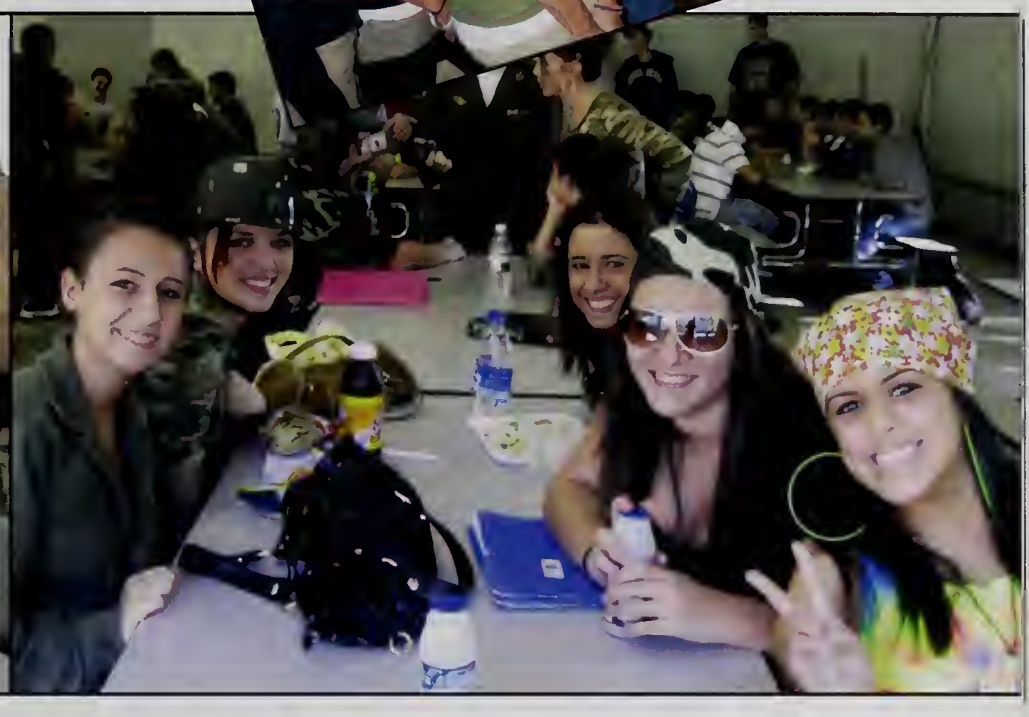

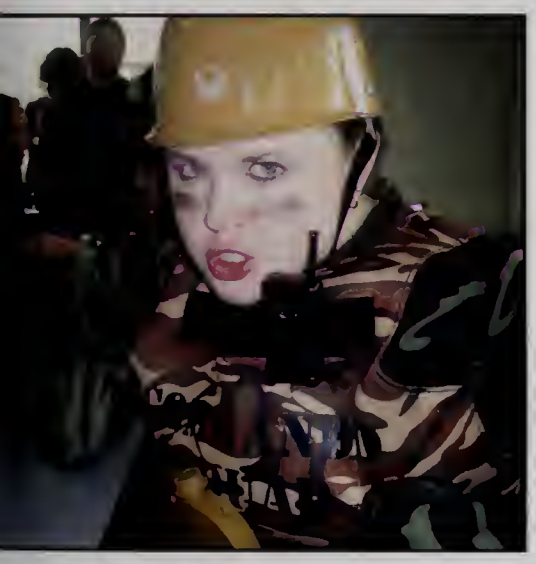

▲

*Theresa McMahon, Danielle Underwood, Erica Savage, Jamie Burns, and Kristen Browne put aside their differing opinions on the military to enjoy a peaceful lunch in the WHS cafeteria.*

*Kyle Creedon and Tom Valente gave their best "attitude" on Army Day.*

▼

▲

*en Kerins gave us her best Army "Hooah!" or this photograph.*

▶

*Pat Boudreau still managed to sneak in a baseball cap...even though it didn't quite match the rest of his costume...*

# Spirit Week
## Sports Day

As the end of the week came near, students continued to prove their spirit by representing their favorite sports and teams.

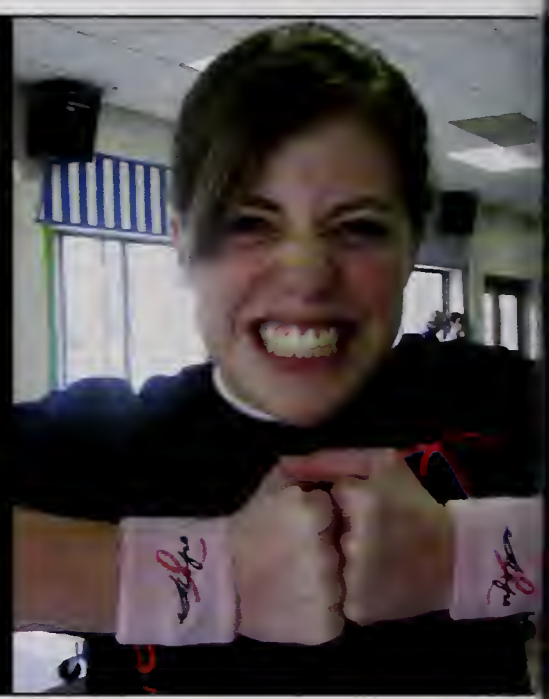

▲ *Ms. Bellavia shows her school (and team) spirit by heading up this band of dodgeball aficionados for Sports Day!*

On the third day of Spirit Week, the halls of WHS were buzzing as big time athletes arrived to school. The City of Champions was well represented but some people built up the courage to wear Yankee apparel. In addition to representing the professional sport teams, it was good to see everyone supporting Wilmington's own sports teams, as well!

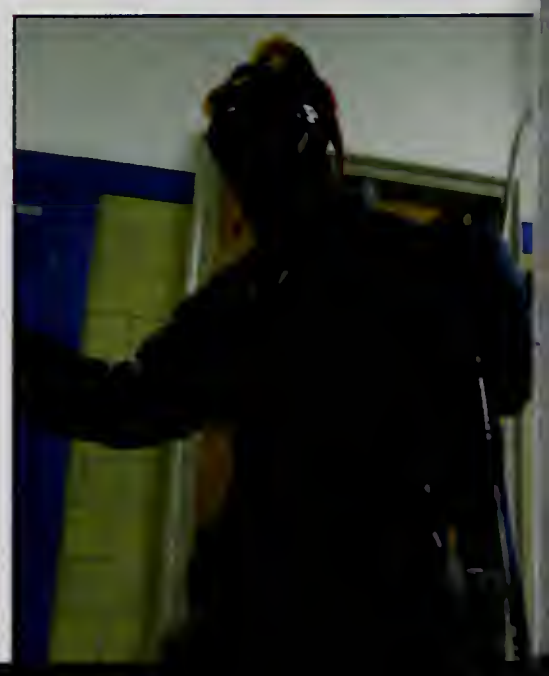

▶ *Dressed from head to toe in ski gear, this masked student treads his way to class.*

*Matt Sullivan and Nicole Bonaccolto show off their team spirit with a smile!*

*Sumo wrestlers Bobby Folk and Ryan Breslin take a break from an intense match so that Bobby can turn in some work for his teacher.*

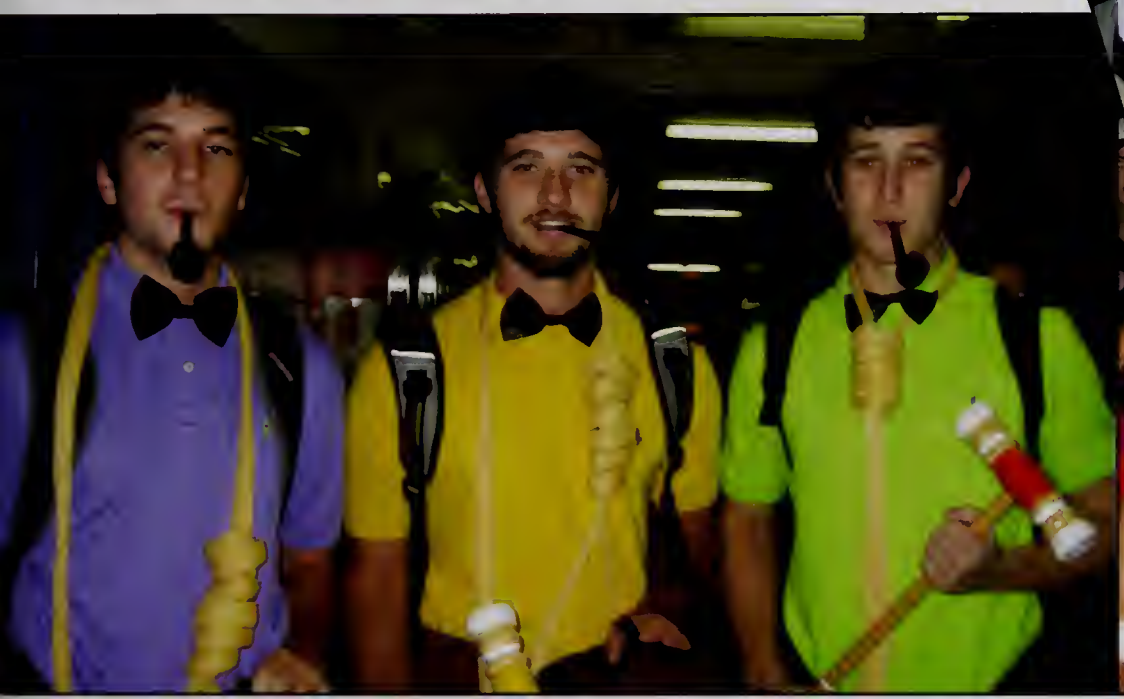

*A group of senior girls show their "Xtreme" school spirit with their homemade Speedball uniforms and face paint.*

*Dan Cushing and Matt Larffarello demonstrate their athletic skills.*

*Whether donning professional sports attire (like David McNee pictured here) or paying tribute to their favorite sports and sport films with homemade costumes, the WHS student body proved their spirit!*

*Sports Editor Sean Tavares poses with Olympic gold medalist winner Cole "Michael Phelps" Carter.*

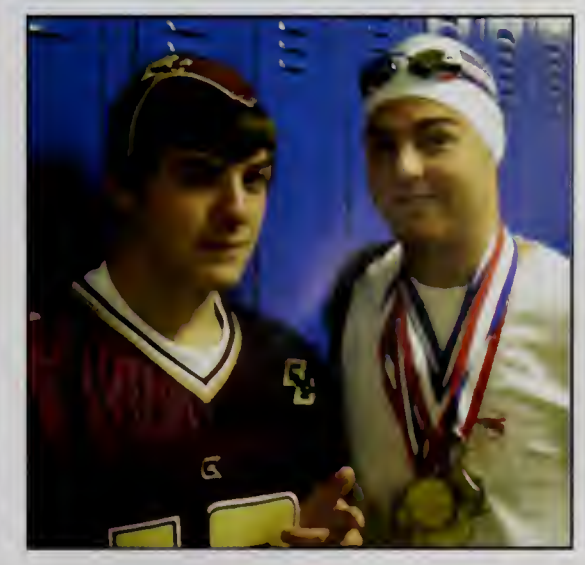

# Spirit Week

## Blue and White Day

**The pinnacle of Spirit Week, Blue and White Day brings out the true blue in every Wilmington student!**

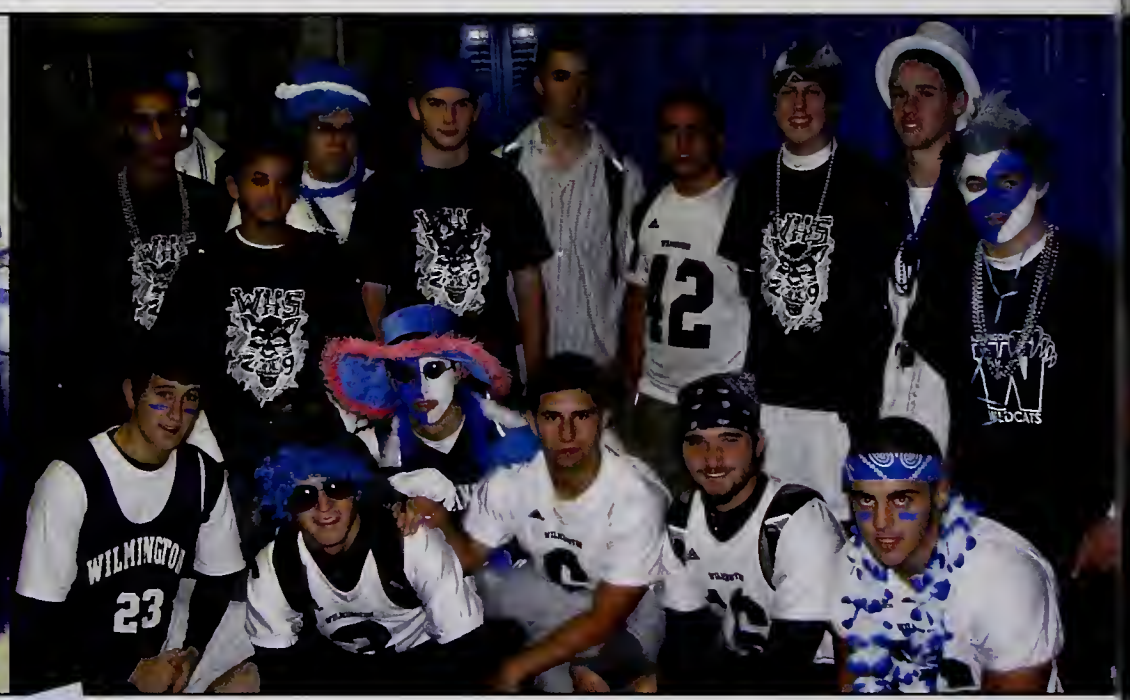



*Chris Thibault and Mike DeNufrio stop in the hallway to show off their Blue and White Day style.*

**Everybody's favorite day, Blue and White Day, concluded this year's Spirit Week with tremendous fanfare. Students were covered head to toe in anything and everything blue and white. From face paint to hats, wigs to props, the make-up and decorations made almost everyone truly unrecognizable! And in grand tradition, the week was capped off with the annual pep rally where the entire student body continued to display their outstanding school spirit!**

*Tara LeBlanc and Ericka Beraldi wear their blue with Wildcat Pride!*

*Ryan Breslin and Kim Evans show off their school spirit.*

◀

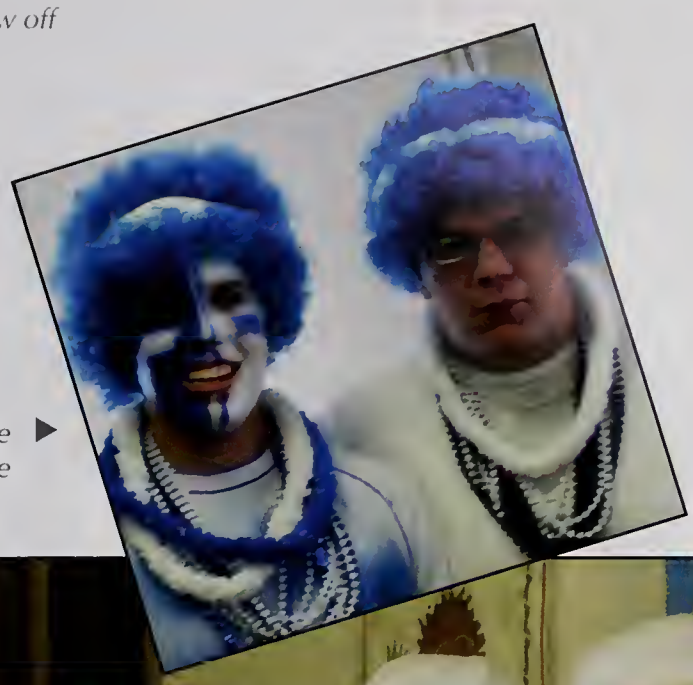

*Senior Class President Joe Cerbone and John Michaud pause in the cafeteria to show off their spirit.* ▶

▲

*At the pep rally, seniors banded together to show their school spirit for one final Blue and White Day celebration.*

▲

*Courtney Shelton, Lauren Heenan, Jamie Burns and Kayla Merola take a moment from learning to show their WHS spirit.*

*Many underclassmen also enjoy demonstrating their spirt with their blue and white accessories and face paint!*

▼

▶

*Fortunately, Mike Scola managed to remember his school work after spending the morning putting this spirited ensemble together.*

# Wilmington High

# Class

# School of 2009

Senior Class Photo

*In this great future, you can't forget your past.*

—Bob Marley

# Mr. and Ms. WHS Competition

**Once again, the titles of Mr. and Ms. WHS were up for grabs, and this year's competition was one of the best yet!**

*The winners of the 2009 Mr. and Ms. WHS Competition were Stephanie Weymouth and Kevin Flanagan.*

Held November 13, 2008, the Mr. and Ms. WHS Competition judged contestants based on a variety of criteria, including a talent segment, a display of school spirit, a skit, and an interview with the hosts—Shannon Jones and Cole Carter. All competing in hopes of being crowned this year's Mr. or Ms. WHS, each contestant worked hard to provide a night of laughs and entertainment with a variety of routines including stand-up comedy, parodies of movies and television shows, and even a display of video game talent. Although everyone competing put forth tremendous effort, only two people could win the titles of Mr. and Ms. WHS. In the end, senior Kevin Flanagan and junior Stephanie Weymouth emerged victorious.

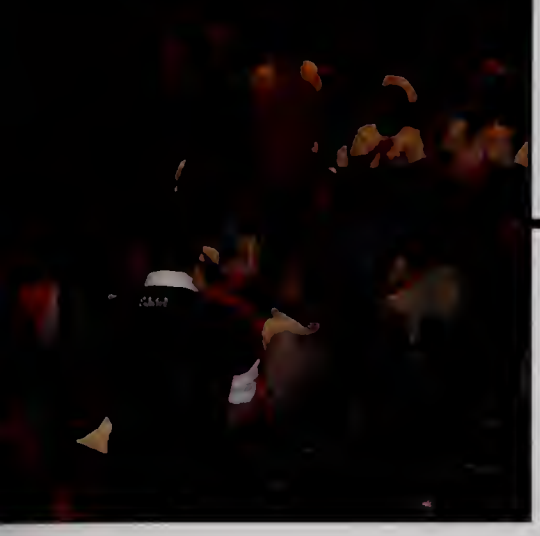

*The crowd filed in quickly, excited to see what this year's contestants had planned.*

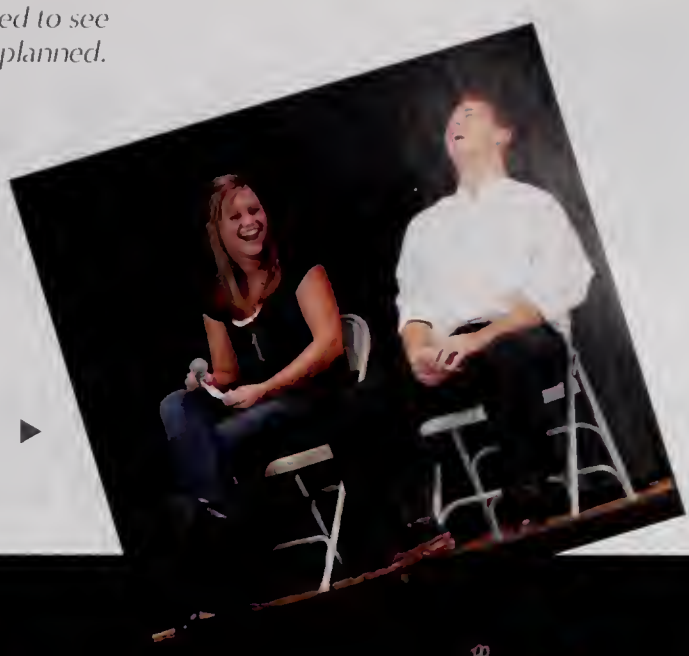

*Hosting this year's competition were Senior Shannon Jones and Junior Cole Carter.*

*Angela Maglione had support from her friends—Jenelle Femino, Kendra Burke, and Kristen Browne—as she re-enacted the "Jingle Bell Rock" scene from* Mean Girls.

*Contestants Kyle Serino, Angela Maglione, Anthony Nihan, Stephanie Weymouth, Kevin Flanagan, and Vycky Pantano stood quietly as they awaited the judges' decision.*

*Anthony Nihan covered Four Years Strong's "Heroes Get Remembered, But Legends Never Die" for his display of talent.*

*Stephanie Weymouth's version of the opening titles from TV show "Fresh Prince of Bel Air" was a huge hit with the audience.*

# Anything Goes

## WHS Musical

**For the last two weeks of January, the WHS Drama Club opened its production of Cole Porter's *Anything Goes*.**

*The cast poses here following one of their ensemble performances.*

After many months of choreography, learning songs, and memorizing lines; the cast and crew of *Anything Goes* put on a superb performance. Auditions were in September and the cast started with rehearsals from there. With many late hours of practice, the cast persevered and had a lot of energy to put on the 1920s/1930s rendition of Cole Porter's "Anything Goes." The musical couldn't have been done without the great help of Mr. Jason Luciana, Mr. Chris Desjardins, and Ms. Rachel DiGregorio. The nights of the show were January 23, 24, 30, and 31, 2009. Leadin; roles were played by Ryan Breslin Stephanie Weymouth, Matt Hogan, Shannon Keefe, Jordan Higgs, and Katia Reilly. In the words of Mr. Tracy, it was the "best performance I've ever seen on the WHS stage."

*Tom Maio and Sean Woodbury pose backstage before jumping into their scene.*

◀

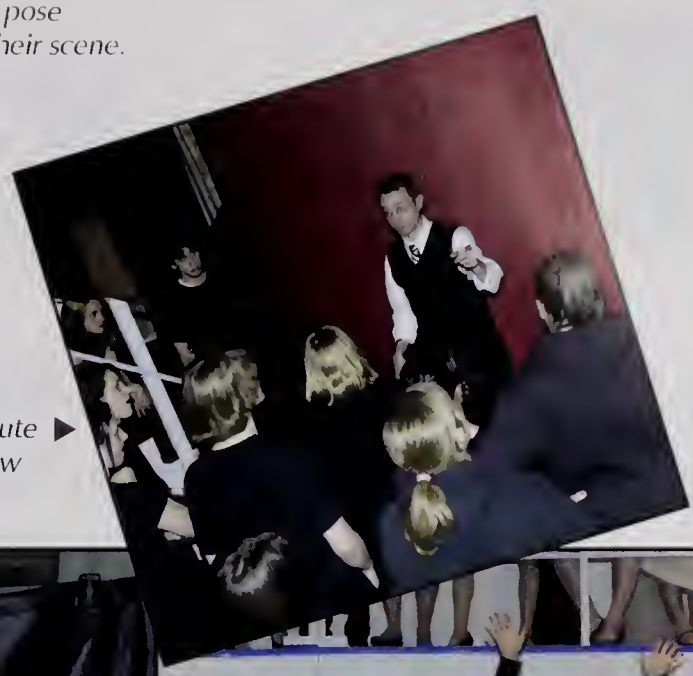

*Mr. Luciana gives a few last minute instructions to the backstage crew before the performance begins.* ▶

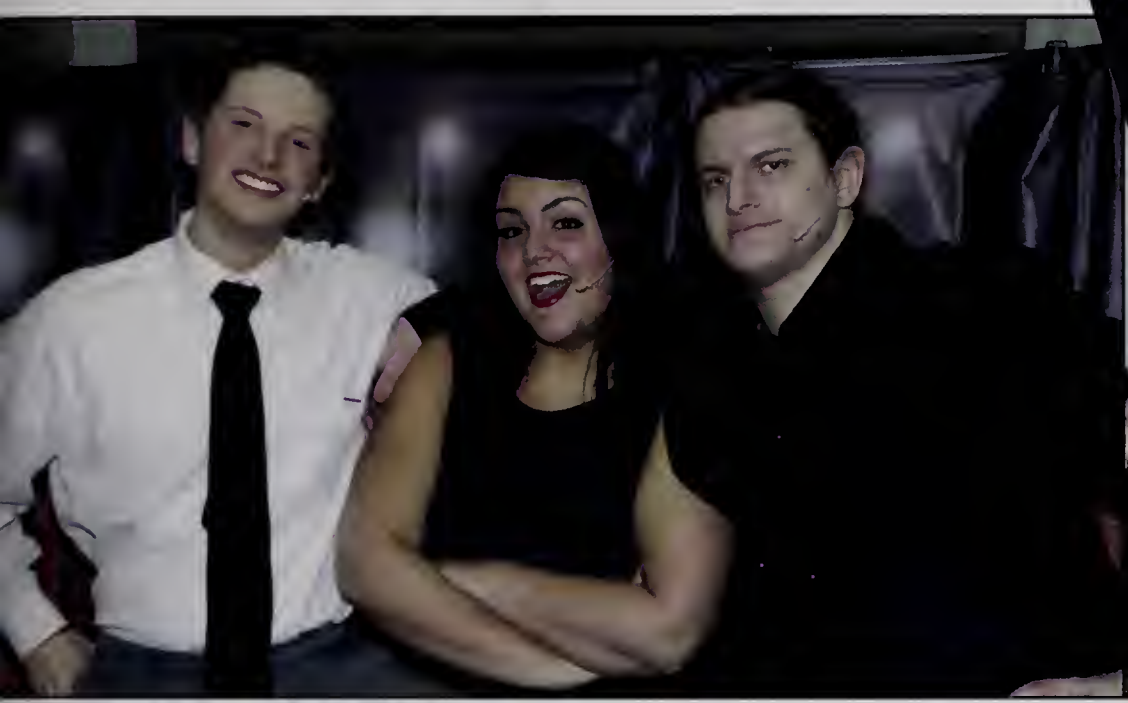

▲

*Matt Hogan and company give a lively performance, singing and dancing the night away.*

*Nick Monteforte gives a moving sermon in this particular scene.* ▶

▲

*The backstage crew get their moment in the limelight, as the entire cast and crew receive their applause following an outstanding dramatic performance!*

*Shannon Keefe proudly delivers her lines in this scene with Matt Hogan.*

▼

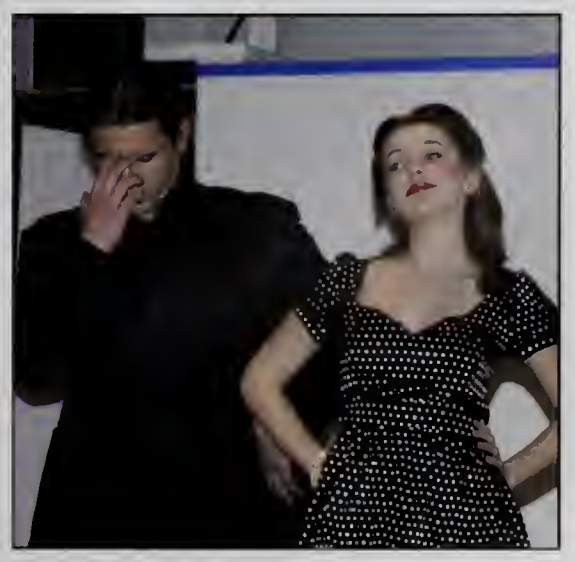

# Prom Show | Fashion

**Upholding the annual tradition, the Senior and Junior classes hosted a fashion show to kick off the 2009 prom season.**

*Steph Benson, Lauren Waring, and Ericka Beraldi pose for a quick photo before strutting their stuff on the WHS runway.*

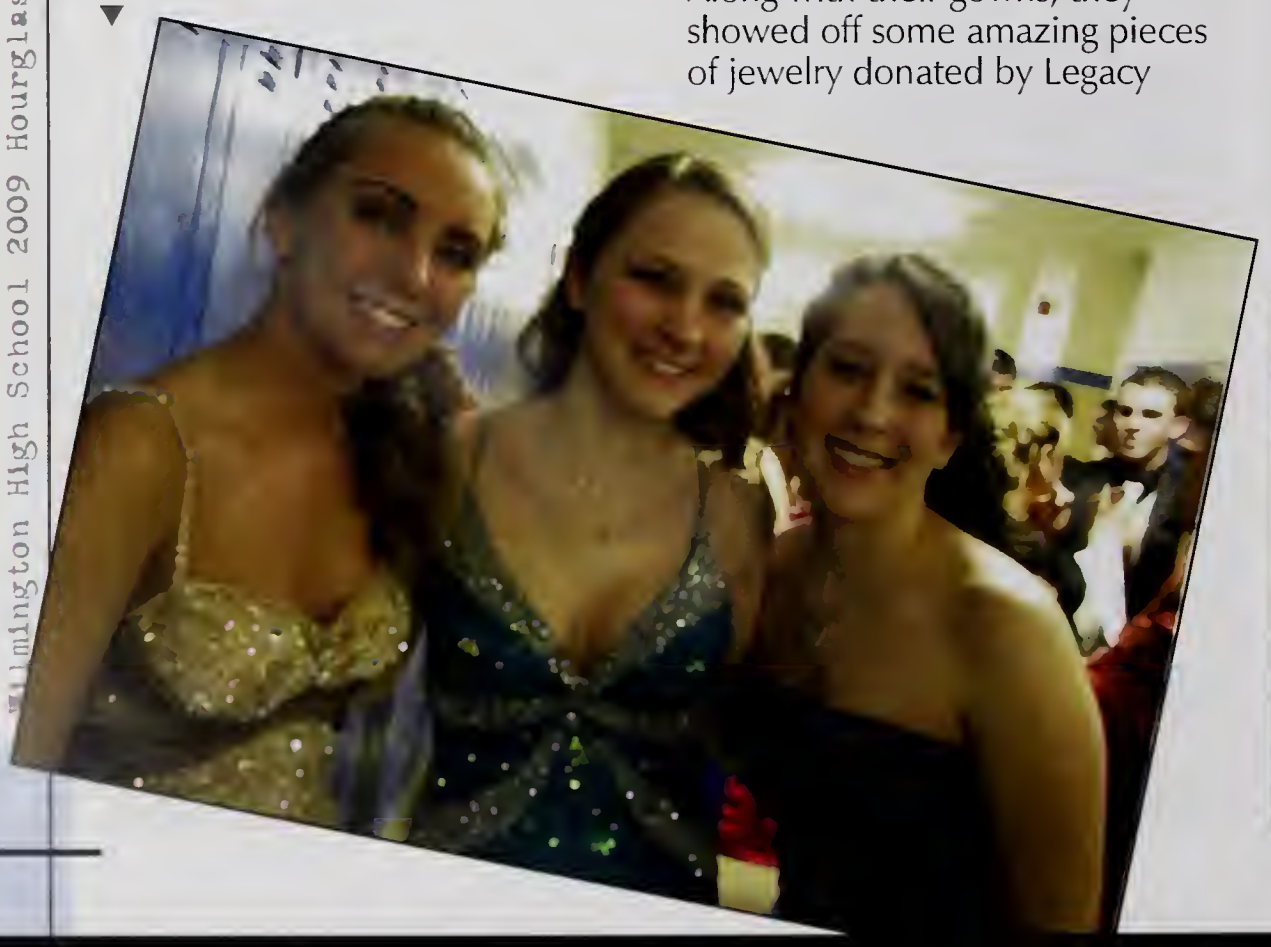

The 2009 Prom Fashion show in February was a fabulous night everyone will certainly remember. The girls looked dazzling in gowns donated by Cache and David's Bridal. Along with their gowns, they showed off some amazing pieces of jewelry donated by Legacy Beads. The guys looked dapper in sleek tuxes of all different styles donated by Mr. Tux. The show went on without a hitch as couples strut their stuff down the runway and displayed this year's elegant prom attire. The Fashion Show was definitely a great way to kick-off the start of the 2009 prom season.

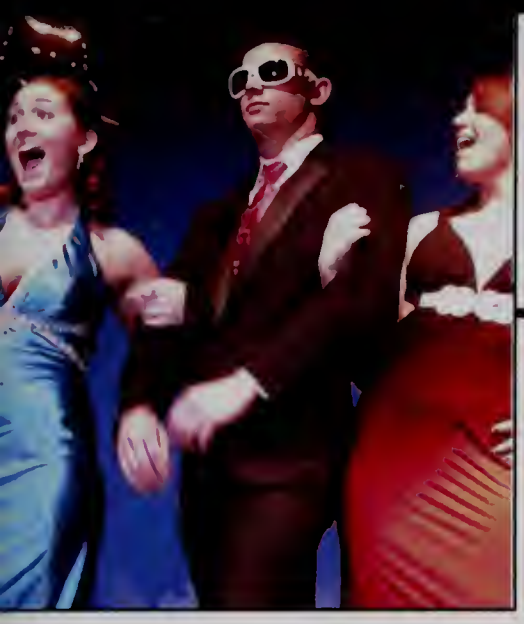

*Jimmy DiNuccio—always sporting the best accessories—completely sells these fabulous sunglasses while walking Kayla Godding and Danielle Underwood down the runway.* ◀

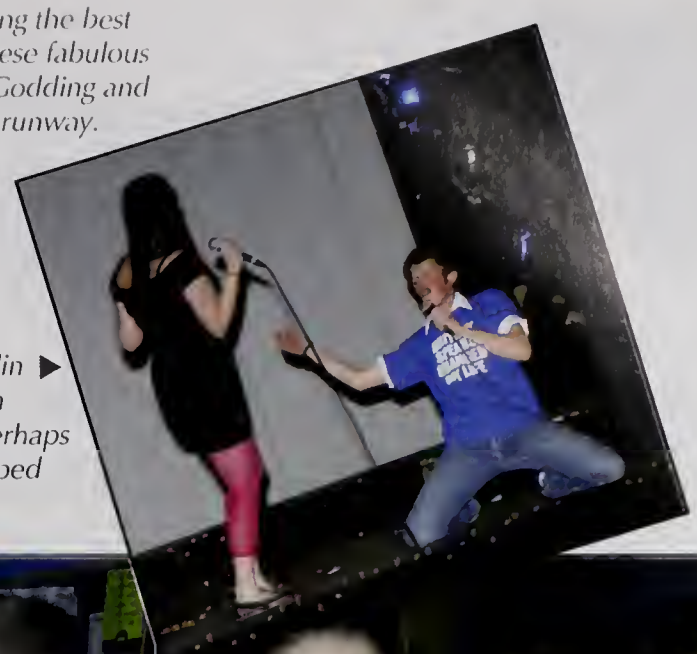

*To kick off the show, Ryan Breslin* ▶ *and Gabby D'Entremont did an outstanding musical number. Perhaps it was this performance that helped launch Britney's big comeback.*

*ike Chiricosta, Matt Kincaid, and Sean vares gather with the rest of the guys in xedos while the girls finish with their hair d make-up.*

*ichelle Brown and Vycky Pantano show f their beautiful gowns as they wait tiently for their turn on stage.*

*Dean DelaCruz escorts Tara LeBlanc down the runway. Don't they look wonderful in their prom attire?* ◀

*Class President Joe Cerbone stands for a photo with Ericka Beraldi just moments before the big show begins.* ▼

# Volleyball Game

## Seniors vs. Faculty

**Once again, the Seniors took on the WHS Faculty in a battle for glory and fame. Unfortunately, the teachers are taller.**

*The WHS gym played host to this annual event. Teams of seniors sat and watched their classmates take on their teachers while waiting their turn on the court.*

It was tough year for the Senior class to be defeated by their teachers, again! The Senior vs. Staff Volleyball game is a night filled with fun and competition for all of the school to enjoy. Both teams played their heart out and made the crowd laugh. It was a fun chance for the seniors to step up, and even though they were unable to, it was an enjoyable night for everyone who attended.

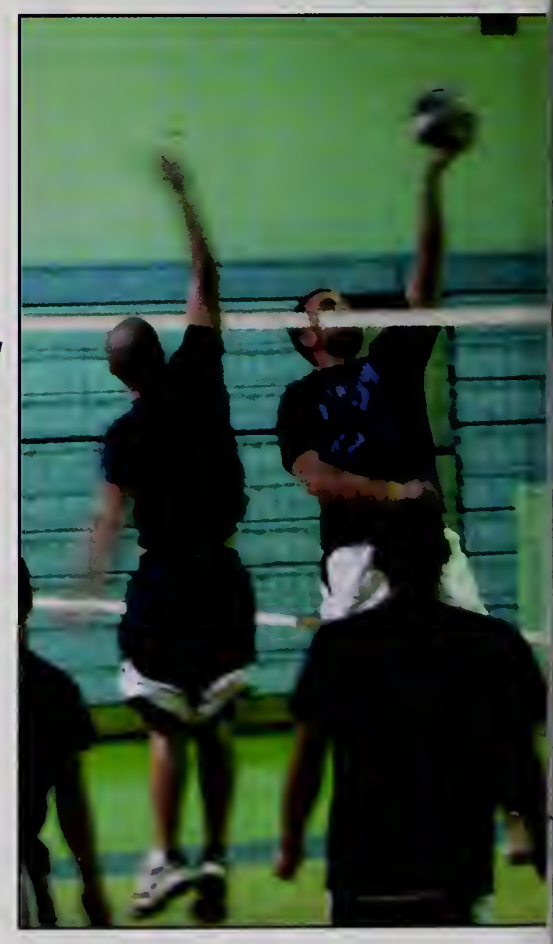

*Teams came dressed in professionally screen printed jerseys and hand-crafted designs. Some even came decked out in '80s attire!*

◀

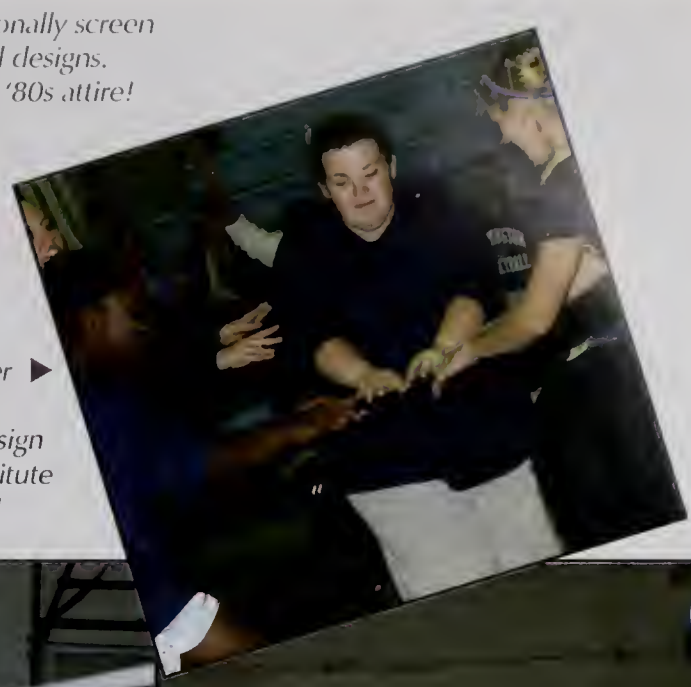

*History teacher Mrs. Maura Tucker leads off a group cheer with counselor Ms. Erica Thomas, design teacher Ms. Jen Fidler and substitute teacher Ms. Martell. Go Faculty!*

▶

*istory teacher and volleyball coach Ir. Mark Staffier makes an amazing lay for the ball.*

*Vith math teacher Mr. Dave Sundberg (and is height), the faculty had a slight advantage ver many of the senior teams.*

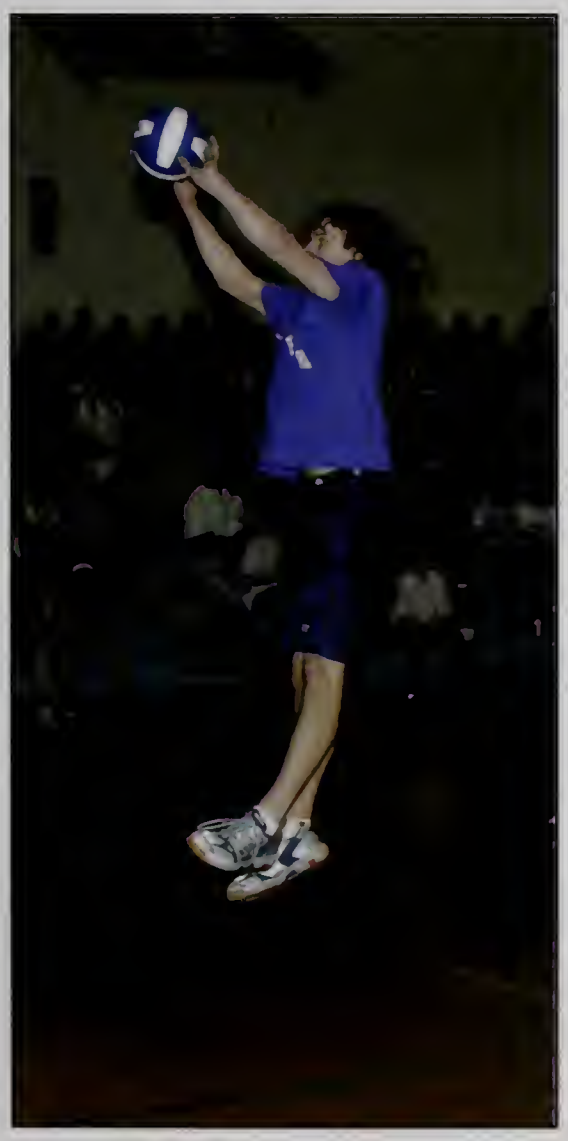

*Russ MacDonald makes a giant leap while volleying for control of the court.*

◀

*Val Crampton, Nicole Bonaccolto, and Steph Benson enjoy the festivities as they wait for their team's turn against the teachers.*

▼

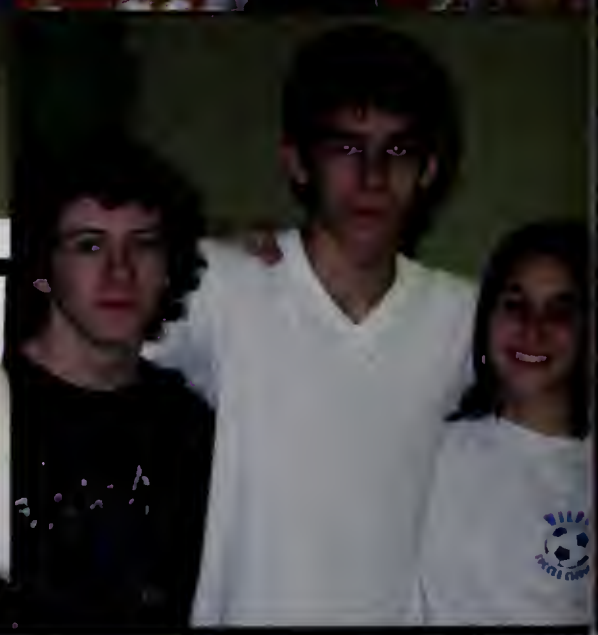

# Faculty and Underclassmen

ARMENIA

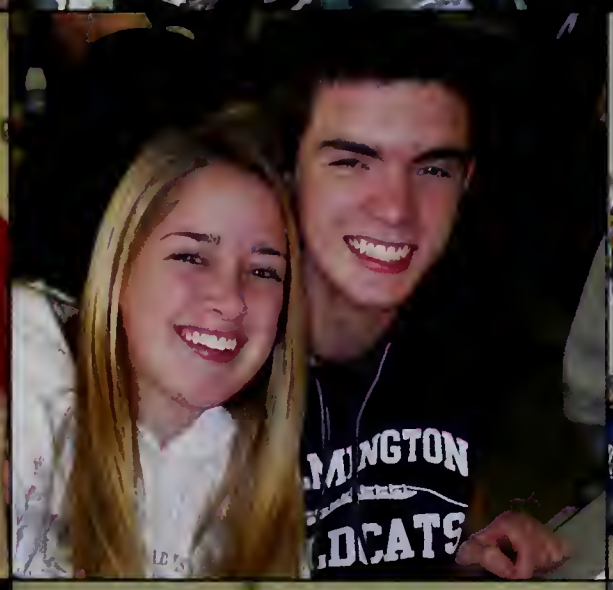

EAGLE

# The Faculty Photos

## Main Office

Eric Tracy
Principal

Deborah Deacon
Asst. Principal

Michael Nee
Asst. Principal

Laura Caggiano
Counselor

Jessica Cohen
Counselor

Maureen O'Mara
Counselor

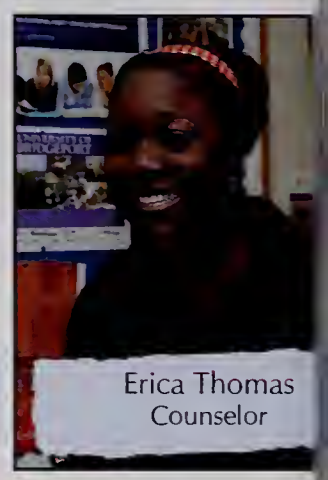

Erica Thomas
Counselor

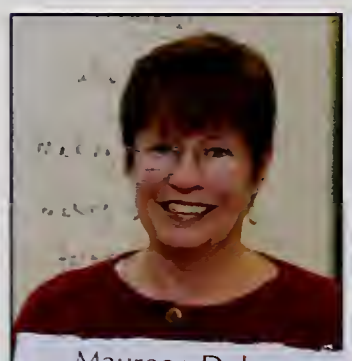

Maureen Dolan
English Teacher

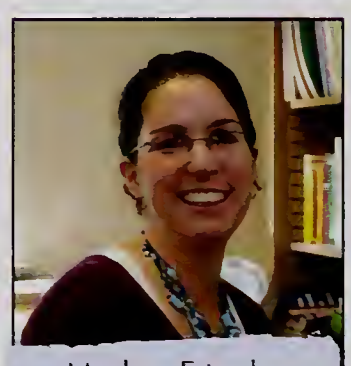

Meghan Estrada
English Teacher

Claire Hitschler
English Teacher

Joseph Kleponis
English Teacher

Dawn Bronson
Math Teacher

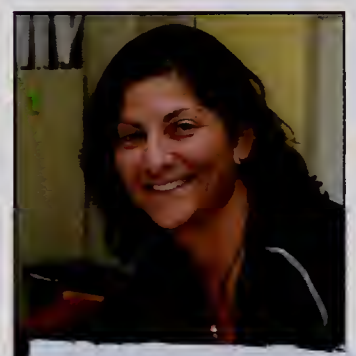

Julie Cipolla
Math Teacher

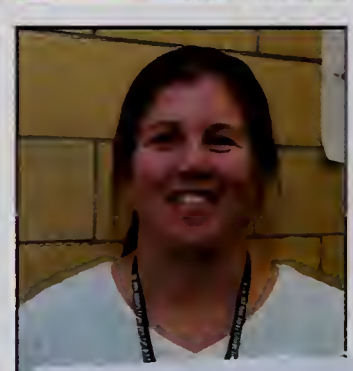

Tara Ettinger
Math Teacher

Mindy Isabelle
Math Teacher

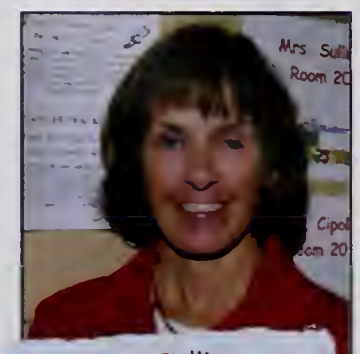

Mary Sullivan
Math Teacher

David Sundberg
Math Teacher

## Science Department

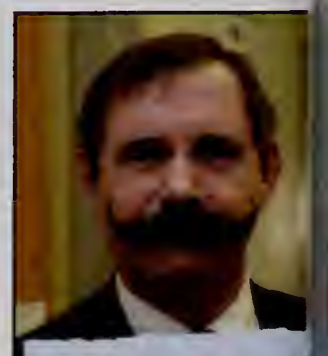

James Megyesy
Science CTL

Mary Lou McManus
Secretary

Cynthia Tsoukalas
Secretary

## Guidance Office

Marie Cahalane
Guidance CTL

Barbara Bishop
Secretary

## English Department

Lisa Lucia
English CTL

Lisa Bellavia
English Teacher

Marissa Bortone
English Teacher

Catherine Daley
English Teacher

John Lewis
English Teacher

Maura Lynch
English Teacher

Mia Parviainen
English Teacher

## Math Department

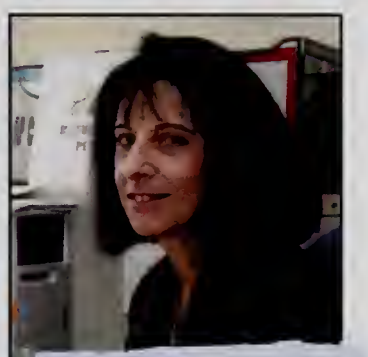

Linda Peters
Math CTL

Thomas Kenney
Math Teacher

Kylie Magee
Math Teacher

Gayle Masse
Math Teacher

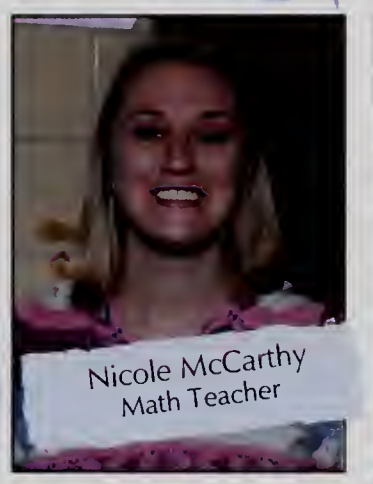

Nicole McCarthy
Math Teacher

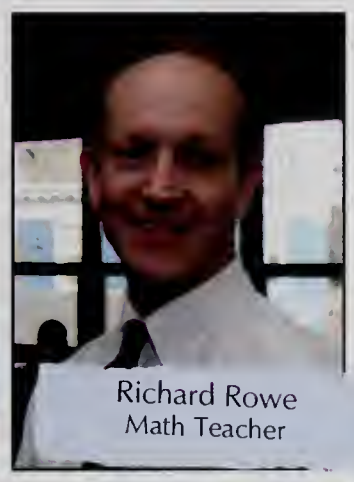

Richard Rowe
Math Teacher

Jennifer Brown
Science Teacher

Richard Fardy
Science Teacher

Michelle Hooper
Science Teacher

Kathryn Leibfried
Science Teacher

Christopher Lewis
Science Teacher

# The Faculty Photos

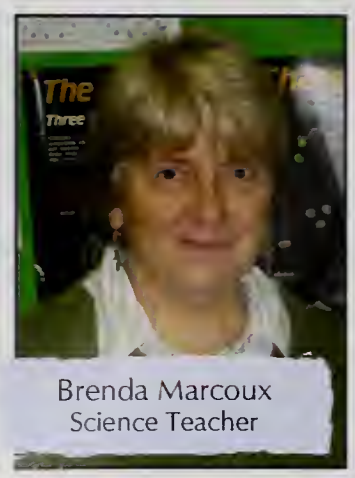
Brenda Marcoux
Science Teacher

Dawn Martell
Science Teacher

Carol Mutchler
Science Teacher

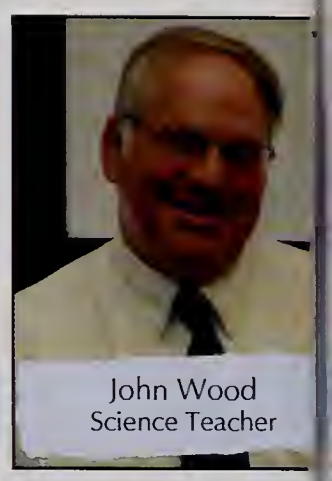
John Wood
Science Teacher

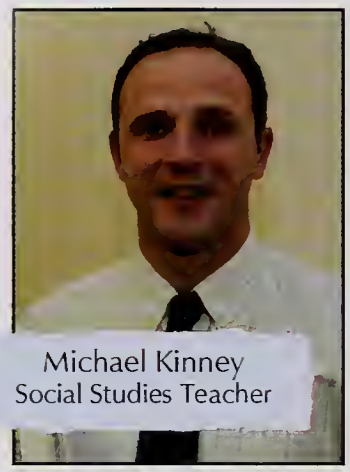
Michael Kinney
Social Studies Teacher

Stephen Lynch
Social Studies Teacher

Michael Maloney II
Social Studies Teacher

Christopher Randl
Social Studies Teach

Rebecca Hoffmann
World Languages Teacher

Daniel Indiciani
World Languages Teacher

Meghan Lynch
World Languages Teacher

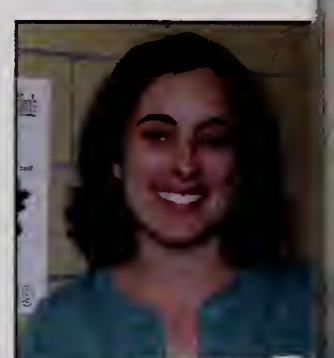
Terresa Pietro
World Languages Teac

Cheryl Tavares
Athletics Secretary

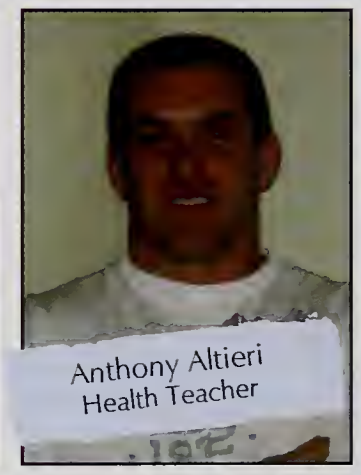
Anthony Altieri
Health Teacher

Jeffrey Covelluzzi
Health Teacher

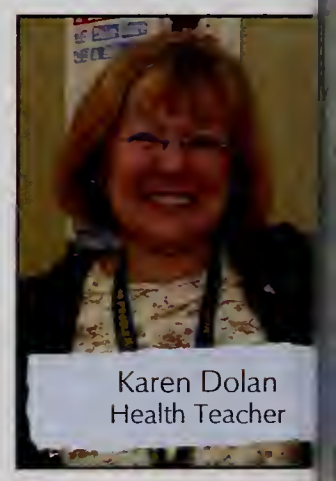
Karen Dolan
Health Teacher

Deborah Stoelzel
SC Teacher

Michael Barry
LC Teacher

Jodi MacKenzie
LC Teacher

Kathryn Zaitz
LC Teacher

## Social Studies Department

Brian Carr
Social Studies CTL

Matthew Hackett
Social Studies Teacher

Michael Jones
Social Studies Teacher

Tracey Kassin
Social Studies Teacher

Kevin Riley
Social Studies Teacher

Mark Staffier
Social Studies Teacher

Maura Tucker
Social Studies Teacher

## World Languages Department

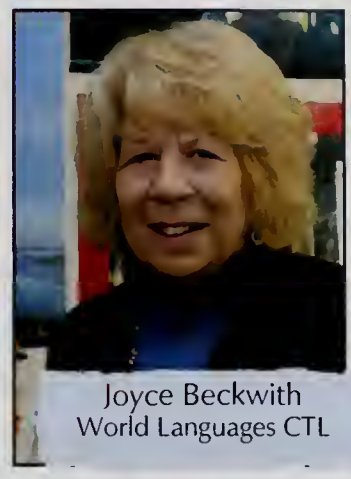

Joyce Beckwith
World Languages CTL

Alba Santana
World Languages Teacher

Noel Tashjian
World Languages Teacher

Joanne Veliz
World Languages Teacher

## Physical Education Department

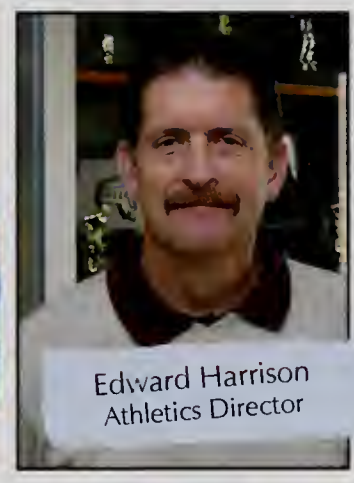

Edward Harrison
Athletics Director

Lois Nardo
Health Teacher

Michael Pimental
Health Teacher

## Special Education Department

Mary Houde
Special Education CTL

Judy Beaudet
SC Teacher

Michael Hickey
TAP Teacher

Daniel Miller
TAP Teacher

Mary Mahoney
Speech

Eleanor Blake
Aide

Lindsay Randall
Aide

# The Faculty

## Photos

Patricia Tobin
Aide

Andrea Wickwire
Aide

## Business Department

Krista Anderson
Business Teacher

Suzette Durso
Art Teacher

Jennifer Fidler
Art Teacher

Megan Hinman
Art Teacher

## Performing Arts Department

## Family and Consumer Sciences

Brandi Torchia
Food and Nutrition Teacher

## Life Skills

Anne-Marie Norman
Life Skills Teacher

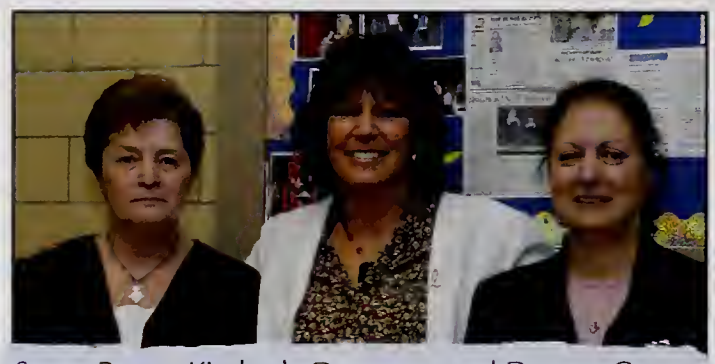

Susan Rowe, Kimberly Donovan, and Doreen Crowe
Nurses

Debra Parker and Theresa Quilty
Hall Monitors

Chanel Garcia
Sign Language Interpreter

Ellen Hitchins
Copy Processor

Rebecca Snelgrove
Psychologist

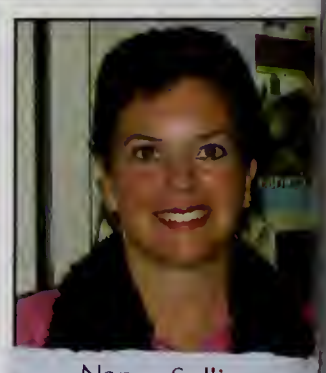

Nancy Sullivan
MMS Registrar

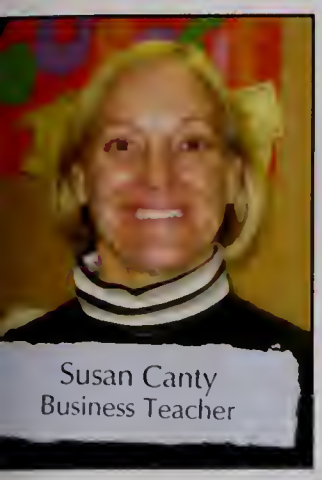

Susan Canty
Business Teacher

Russell Carroll
Business Teacher

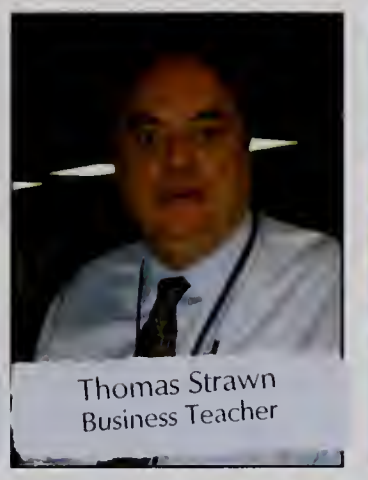

Thomas Strawn
Business Teacher

## Visual Arts Department

Marie Shack
Visual Arts Liaison

Jason Luciana
Performing Arts Liaison

Ward Dilmore
Music Teacher

Barbara Mette
Music Teacher

## Technology Education

James Demos II
Tech. Ed. Teacher

Mary Lou McDonough
and Carol Vacca, Aides

## Support Staff

Paula Byrne
Librarian

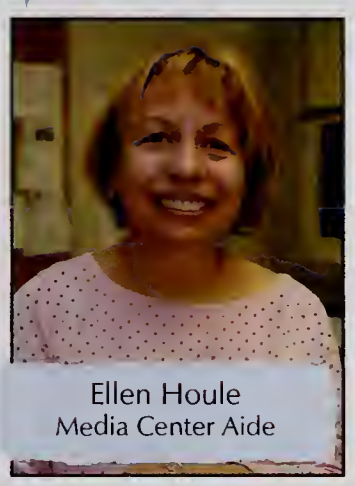

Ellen Houle
Media Center Aide

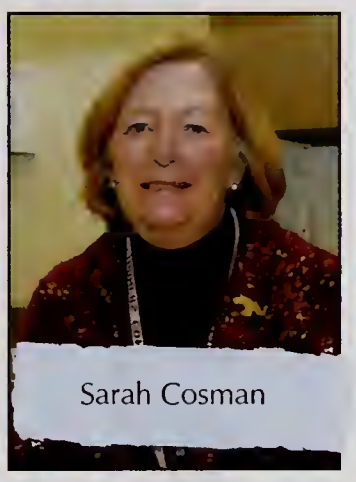

Sarah Cosman

Brian Hermann
School Resource Officer

Mary Palen
Food Services

Ann Claire
Food Service Secretary

Food Services Staff

Marissa Walker
Social Worker

School Committee
Margaret Kane, Chairperson; Steve Higgins, Vice Chairperson;
Kimberly Peterson, Secretary; Suzanne Cushing, Joan Duffy,
Judith O'Connell, Leslee Quick, M.D.

Joanne Benton
Superintendent

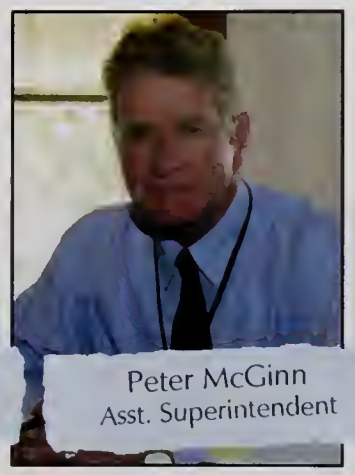

Peter McGinn
Asst. Superintendent

# The Underclass

## Juniors

KATIE ADLEY
CHRISTIAN AHEARN
DANIELLE ALLAN
BRENDA ANDERSON

FRANCIS AUGELLO
CHELSIE BABCOCK
DANIEL BAIMA
MARTIN BAMBERG

CHARLES BARBARO
STEFANY BARCELLOS
EDDIE BARRASSO
RICHARD BARRY

RYAN BEMIS
KAILEIGH BERNARDO
KYLE BERNARDO
NICOLE BICHELER

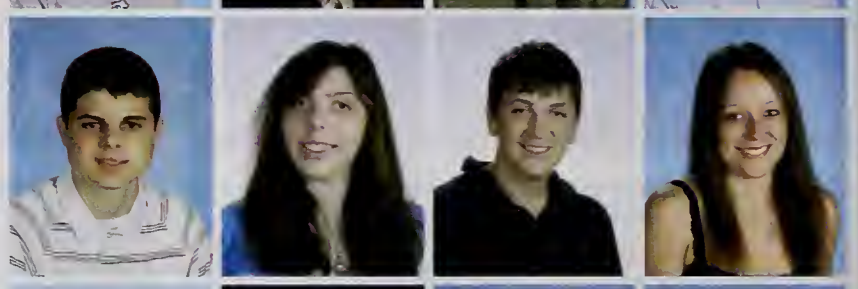

CHRISTIAN BLAISE
ALLISON BLEIER
CHRISTOPHER BLINN
MICHELLE BORTONE

JERENE BOUDREAU
PATRICK BOUDREAU
NICHOLAS BOUTOURES
JULIE BRAID

JACOB BRIERE
MILES BROOKS
CHRISTINA BROWN
AMY BRULE

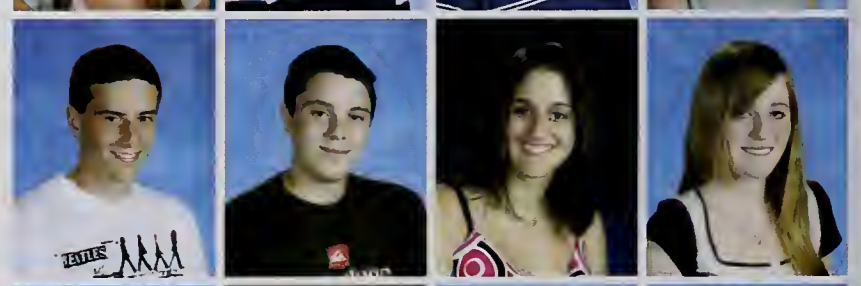

SARAH BRULE
JESSICA BUCZYNSKI
JESSICA BURKE
BRITTANY BURNS

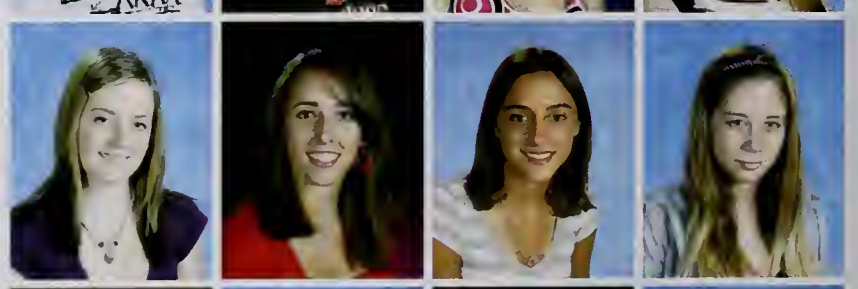

EVAN BUTTERS
JOHN BYRNE
KRISTEN CABRAL
KELLYN CAMPBELL

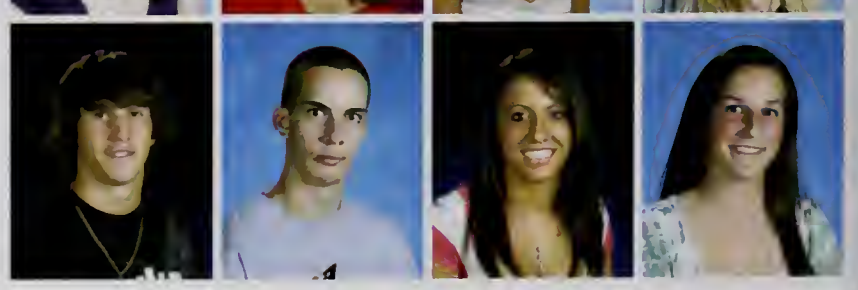

JACQUELINE CARBONE
LEIGHA CARROLL
COLE CARTER
NICOLE CATALDO
CHRISTOPHER CAZEAU
MATTHEW CELESTE

SHERIN CHAKOIAN
SARAH CHOI
CHRISTOPHER CIEPLIK
BRENDAN COLLINS
SARAH COLOSIMO
IAN CONWAY

ALEXANDRA COPP
BRIAN COUTU
ANDREW CRANFORD
ELIZABETH CRANNELL
KYLE CREEDON
ANDREW CRISPIN

HEATHER CROWE
CHRISTOPHER CROWLEY
CASEY CULLINANE
KYLE CURTIS
DANIEL CUSHING
EMILY D`AMELIO

KATELYN DALEY
KAYLA DAVIDSON
RANDI DAVIS
ALICIA DAYS
CEARA DEMBOWSKI
RYAN DERIAN

BRADON DETWILER
THOMAS DINH
VANESSA DOMOND
PAUL DUFFY
GABRIELLE EMERZIAN
PATRICK ENWRIGHT

ELIZABETH FAGAN
AMY FAHEY
PATRICK FAHEY
KEEGAN FARNHAM
BRYAN FENNELLY
DANA FERRANTI

GREGORY FIELDS
BRIAN FITZPATRICK
JACLYN FITZPATRICK
KEVIN FLAHERTY
LANCE FLAHERTY
ANDREW FLOOD

KRISTEN FOGARTY
ASHLEY FOLEY
COLIN FOLEY
DANIEL FOLK
COLLEEN FRACKLETON
BRITTANI FRENCH

# The Underclass

## Juniors

JILLIAN FUDGE
OLIVIA FULLER
BRENDAN FULLERTON
SEAN FURLONG

SAMANTHA GALASSO
LIAM GATELY
MARIEL GEARTY
DENIS GINGRAS

NOLAN GIROUX
MELISSA GOLD
ASHLEY GONZALEZ
LAUREN GRIFFIN

JULIE GUSTAFSON
LAURENCE HARRINGTON
JEFREE HARRIS
STEFANIE HARTKA

ALINE HAUNTON
KATELYN HAYES
KATHERINE HILL
ELIZABETH HIMMEL

AMANDA HOLLENBECK
CANDACE IRVING
DANIELLE JOHNSTON
MATHEUS JORGE

JEFFREY KANNALLY
ANDREA KARALEKAS
SEAN KEANE
SHANNON KEELEY

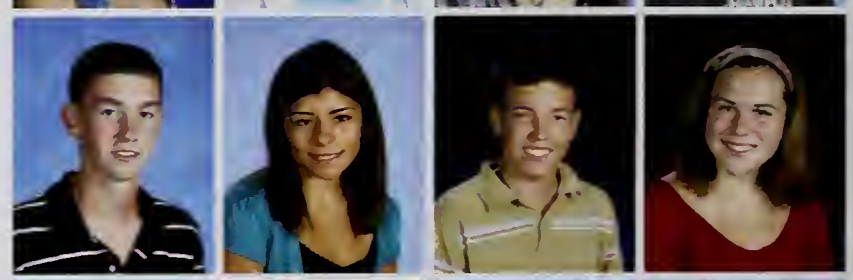

PATRICK KELLEY
MICHAEL KELLY
STEPHANIE KELLY
JILLIAN LACEY

DENNIS LANDRY
CHRISTOPHER LAQUIDARA
MATTHEW LARFFARELLO
SARAH LAVOIE

MICHAEL LAYON
LINDA LE
ALEX-JOSEPH LEISKAU
ELIZABETH LIBERACKI
KENNETH LISTON
NICOLE LUZ

JACQUELINE LYMAN
DANIEL MACKINNON
JAMES MAGNARELLI
RYAN MALONE
DHRUV MANEK
BRYANNE MARA

JAMES MARRA
LINDSAY MASOTTA
MICHAEL MAZZEI
DANIEL MCCARTHY
MEGAN MCCOOL
RISA MCDONALD

WILLIAM MCGRATH
BRITTNEY MCLAUGHLIN
DEBRA MCNEIL
VICTORIA MENDELSON
BRETT MEUSE
DEANNA MIGLIACCIO

ARIANNA MIRANDA
AARON MISIPH
VINCENT MONTELLO
BRENDAN MOONEY
JOHN MORIARTY
KATHERINE MULLEN-FOURNIER

MICHAEL MURPHY
ERIC MURRAY
ADELE MUSICANT
ANGELA NASON
JEANNIE NGUYEN
ALYSSA NIHAN

MCKENZIE O`BRIEN
JOHN O`CONNELL
SAMANTHA PALERMO
MIA PAOLETTI
MICHELLE PARECE
BRIANA PAROW

LAUREL PICKETT
COLLETTE PIERCE
JESSICA PLANTE
DANIELLE POLCARI
NICHOLAS POPA
THOMAS QUILTY

MEGAN QUINTAL
JOSEPH RASTELLINI
JARED RAVAGNI
KATERINA REILLY
KAYLA REYNOLDS
CHRISTOPHER RIVERA

# The Underclass

## Juniors

JESSICA RIVERA
JUSTIN RIVERA
JONATHAN RIZZO
ALLISON ROBBINS

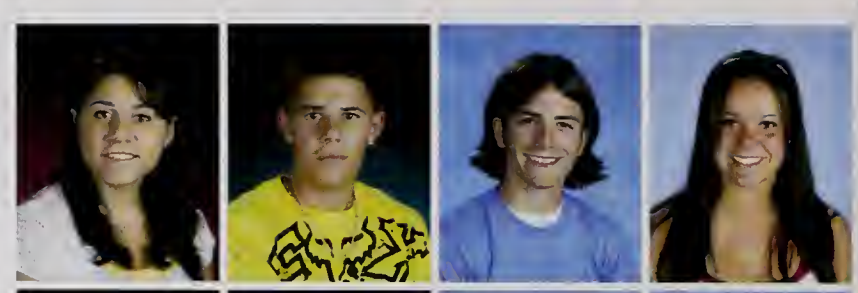

CALEB ROGERS
ZACHARY ROSA
MARIA ROSSETTI
LISA RUSSELL

MEGHAN RYAN
TOSSAPOL SAENCHANDI
MARK SCULLARI
OMAIR SHAIKH

CAMERON SHEPARD
RACHEL SILSBEE
MELINDA SILVA
TINA SILVA

ALEX SIROIS
BRITTANY SMITH
ALEX SONG
KAITLYN SOUZA

DEREK STEMMLER
JESSICA STUKEY
DANIELLE SUGRUE
ALYSSA SULLIVAN

CHRISTIE SULLIVAN
IAN SULLIVAN
KELSEY SULLIVAN
SEAN SULLIVAN

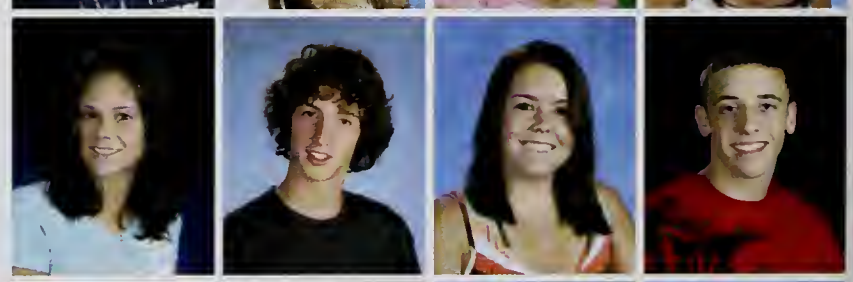

THOMAS SURETTE
MICHAEL TEDESCO
ROBERT TEOLI
CHARISSA TILTON

JOSHUA TOWNSEND
CHRISTINA TRAN
PATRICK TREACY
AUBREY UNGVARSKY

CHARLES VALENTE
THOMAS VALENTE
CAROLINA VELOSO
JENNIFER VENTURA-GONZALEZ
KHANG VO
VINH VO

KAYLA WALKLING
KRISTINA WALSH
SARAH WARD
JOSEPH WARREN
STEPHANIE WEYMOUTH
TYLER WHALEN

LAUREN WICKWIRE
MICHAEL WILKINSON
MICHELE WINCHELL
AMELIA WOODBURY
TIMOTHY WOODLAND
CHRISTINE WOODS

JACQUILYN ZAREMBA
NIKKI ZARRELLA

**Missing Students:**
Kimberlee Cianciulli, Scott DeRonde, Steven Lowell

# The Underclass

## Sophomores

SHAWN ADAMS
MELISSA AIESI
VALERIE ALBANO
ANGELINA AMATO

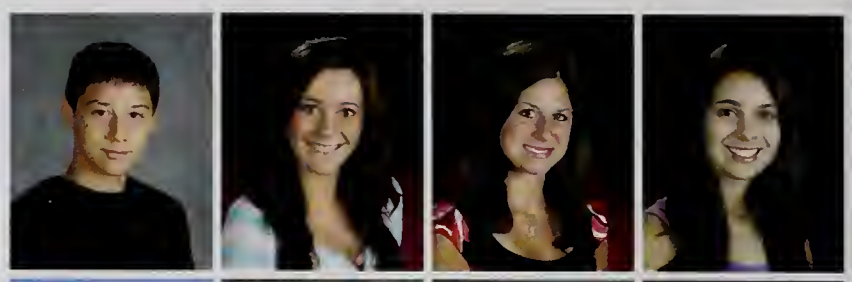

MICHAEL AMENTOLA
JOHN ANDERSON
ERIC ANTICO
CHRISTINE ANTOINE

AZWAD ANWAR
KATHERINE AOKI
MICHAEL ARRIA
JOHN ARVANITIS

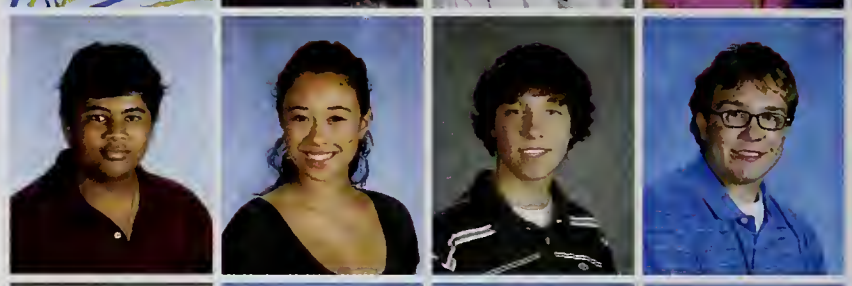

JOE AUCOIN
CAMERON BABINE
TAYLOR BELL
CRAIG BENARD

JOSHUA BIBBER
RICHARD BIBBER
LENA BISHOP
BRIDGET BLAISDELL

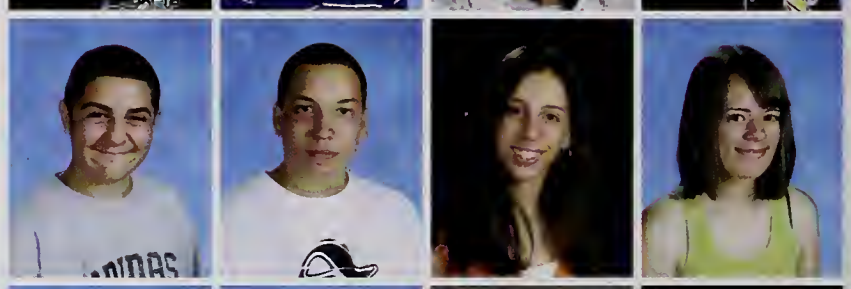

JAMES BONISH
STEPHANIE BOUTON
JESSE BOZZELLA
KYLE BRADLEY

KELLY BRANDANO
AMANDA BRAZELL
BRENDAN BRENNICK
KRISTA BRESNAHAN

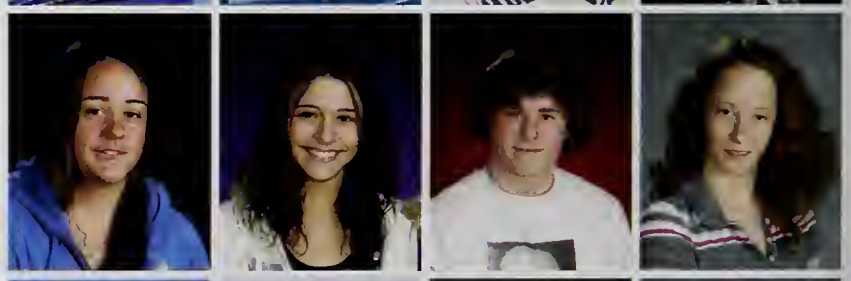

KAREN BRIGGS
MATTHEW BROPHY
AARON BROWN
CHRISTIANA BUSH

AMY CAIRA
KAYLEE CALDER
KRISTYN CALLAHAN
LISA CAPOZZI

MICAELA CARTA
ALEXIA CATANZANO
ALIANA CIAMPA
GREGORY CLARKIN
LAUREN COLE
ZACHARY COPP

ERIN COWDEN
MEAGAN COX
KRISTIN CROSBY
DREW CUMMINGS
CHRISTOPHER D`AGOSTINO
NICOLE D`AGOSTINO

MICHAEL DA SILVA
ALLISON DANCEWICZ
BRIANNE DANCOE
HAILEY DELIMA
STEPHEN DELLAPELLE
JOSHUA DENNEY

JESSICA DENORSCIA
ALEX DEPASQUALE
JAMES DEROSA
ANTHONY DESIMONE
CHRISTOPHER DICECCA
KATEY DILLON

MELISSA DILLON
ELIO DIMAMBRO
NICOLE DIORIO
BETH DOHERTY
BOBBIE DOLE
MICHAEL DONAHUE

MICHAEL DONNELL
NATHAN DOWNS
KELLY DUFFY
KIA DUNN
ANNE FARRELL
LEA FEMINO

MICHELLE FILIPPI
KELLY FINN
ALYSSA FIORENTINO
AMY FISHER
GORDON FITCH
JOSEPH FITZGERALD

LORI FLETCHER
MICHELLE FRACKLETON
MICHELLE FREGEAU
CHRISTOPHER FRISSORE
JONATHAN FROST
CATRINA FRYER

MATTHEW GAKE
ZACHERY GALASSO
CAMERON GARRANT
JENNIFER GARRARD
FIONA GATELY
SHAWN GEANAKAKIS

# The Underclassmen

## Sophomores

CARLYN GILLIS
NICHOLAS GIRARDI
STEPHEN GODFREY
NICHOLAS GODZYK

JEFFREY GOOSSENS
THOMAS GORHAM
ZACHARY GOSSELIN
MICHAEL GRACIA

BRIAN HALAS
SEAN HANLEY
TAYLOR HANLEY
DAVID HANSON

MACKENZIE HARPER
NATHAN HARVEY
LINDEN HAYES
STEPHANIE HEATLEY-QUINLAN

ALEXANDRA HOLBERT
KATIE HOWLAND
TYLER HUEBNER
JOHN HUGHSON JR

BRIAN HURLEY
NANCY HURLEY
SARAH IPPOLITO
TAYLOR JABOUR

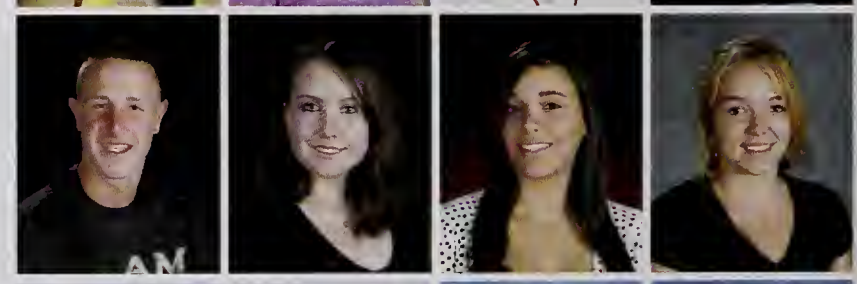

ELIZABETH JAESCHKE
ERICA JENSEN
ERIKA JOHNSON
JAMES JOHNSTON

HEATHER KEALOS
AMANDA KEANE
SHANNON KEEFE
JOHN KEEGAN

KRISTEN KELLER
ERIN KELLEY
HANNAH KELLY
SHAYNE KINSELLA

ADAM KLINE
RACHEL KOSUK
JOHN LANGENFELD
JILLIAN LANGONE
ANDREW LAROSA
JESSICA LAVIN

ALEXANDREA LEADEN
PETER LEIGHTON
BENJAMIN LEVINE
DONALD LIVERMORE
ANTHONY LODATO
VICTORIA LORD

MEGAN MACCORKLE
GEOFFREY MACDONALD
MERCADES MACKEY
JILLIAN MACNEIL
SHANNON MAGGIO
JESSICA MAIENZA

JOHN MALONE
DEVYN MANN
MARILYN MANOS
NICHOLAS MARCIELLO
TIANA MARQUARD
KATHRYN MARSH

SIENA MARTIN
ADAM MARTINIELLO
STEFANY MASON
ALEXA MATTES
STEPHANIE MAZZIE
HANNAH MCCARTHY

LINDSEY MCCARTHY
CHRISTOPHER MCCOY
KAITLYN MCGUIRE
BRYAN MCINNIS
STEVEN MCNAMARA
DAVID MELLO

LINDSAY MERCER
MICHAEL MICALIZZI JR
PAIGE MILLER
KEVIN MIRAGLIA
KEVIN MITCHELL
MARY MOGAN

CHRISTA MONTEFORTE
KELLIE MOON
KEVIN MORIARTY
MIA MULLANEY
BRENDAN MUNRO
DENNIS MURPHY

KEVIN MURPHY
SHANNON MURPHY
KIMBERLY NASIFF
MICHELLE NELLSON
DOMINGOS NEVES
NICOLE NEVES

# The Underclasses

## Sophomores

NICOLE NEVILLE
CODY NILSEN
BRENDAN O`BRIEN
SHANNON O`BRIEN

BROOKE O`CONNELL
CODY O`CONNOR
DEREK O`DEA
EMILY O`DONOGHUE

RYAN O`ROURKE
ELIZABETH OLSON
ANDREW OWENS
ARISTIDE PALM

PATRICK PARKER
CATHERINE PARRELLA
GIANCARLO PATRIARCA
SHANNON PATTON

RYAN PENNIE
JAMES PERRY
MEGHAN PICKETT
LARISSA PIENKOWSKI

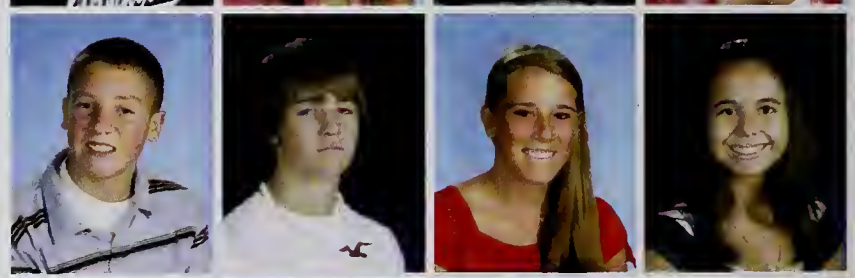

NICHOLAS PINO
MELISSA PREZIOSI
WILLIAM PRINCE
MAYE RANDELL

SAMANTHA REED
HAYLEY ROBARGE
DANIEL ROBINSON
STEPHEN RODENHISER

REBECCA ROSE
ALYSSA ROSSETTI
KAYLA ROSSETTI
SAMANTHA RUSSO

ELAINE SARTORIS
ADAM SAVAGE
ZACHARY SEARS
COURTNEY SEE

THOMAS SHAFER
MARC SHIBILIA
NIKKI SIRIGNANO
MICHAEL SMITH
SHAUNA SMITH
CHAYAHAT SOHGPAISON

KERRI SPRY
LUCAS SPRY
ANDREW SPURR
EMILY STEBBINS
ELIZABETH STEEN
ALEXA STEENBRUGGEN

JAMES STOKES
JILLIAN STRAZZERE
TYLER STREM
DAVID SUGRUE
DYLAN SULLIVAN
KRISTEN SULLIVAN

BRIANNE SYRING
JONATHAN TERLAGA
DAVID TO
MEGAN TORRES
JESSICA TROY
JOSEPH TUCKER

KRISTINA TUMMINO
CRISTINA VALDIVIESO
TYLER VALENTE
JALIKA VARRS
MEAGHAN WAMBOLDT
JESSICA WEAVER

JOHN WEBER
ANDREW WELLS
CHELSEY WESTERBERG
ALEXA WHALEN
JENNA WHOOLEY
AMANDA WOLFE

SEAN WOODBURY
RYAN WOODS
LAUREN ZAREMBA
LUBOMIRA ZAREVA

**Missing Students:**
Lauren Kelley, Kristin Nazzaro, Angela Spada, Lauren Spinale, Phong Tran

# The Underclass

## Freshmen

KYLE ALBANESE
CODY ANDERSON
ZACHARY ANDERSON
ALEXIS ARSENAULT

EMILY ARVANITIS
LAUREN AZEVEDO
BEATRICE BANDA
PAUL BARBARO

KELSEY BARBAROSSA
STEPHANIE BARCZAK
VICTORIA BECK
VALERIE BELDING

KEVIN BELL
ANTHONY BELLINO
JANELLE BENNETT
PAIGE BENNETT

DANIELLE BIASE
JUSTIN BLEIER
THOMAS BROMAN
TIMOTHY BROMAN

TAYLOR BROOKS
KAITLIN BROUNLEY
ALEXA BROWN
ANTHONY BROWN

MARGARET BROWN
CALEIGH BUCKLEY
KEVIN BURKE
GIANNA BUSCONE

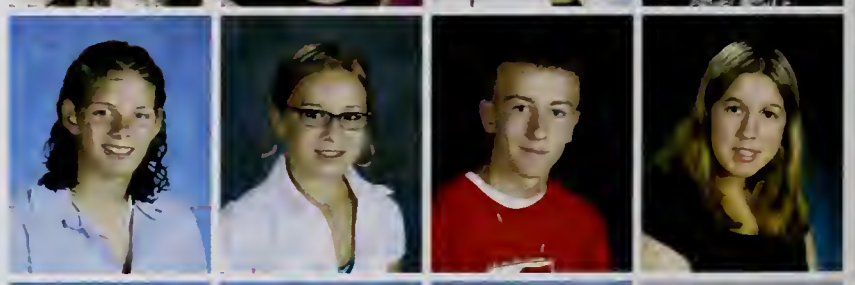

CAILEEN CADOGAN
ANDREW CAMILLIERI
CUONG CAO LAM
COURTNEY CAPISTRAN

ALYSSA CAPPUCCIO
ELENA CARBONE
CAITLIN CAREY
ROBERT CARLIN JR

KELLY CARTER
ERIC CASE
KELLY CASSIDY
CASEY CATALDO
COURTNEY CAVANAUGH
FRANCESCO CERBONE

SAJAN CHRISTENSEN
MICHAEL CIAMPA
NICHOLAS CIRAME
ALAINA COAKLEY
NICHOLAS COLELLA
RYAN COLLETTE

COURTNEY COLLINS
DANIEL COLLINS
CHRISTINE CONNELLY
CHRISTIANA CONTRADA
EVAN COPELAND
EMILY CRANNELL

DANIEL CREEDON
CARISSA CUMMINGS
TABATHA CUPAN
TAYLOR CUSHING
MICHAEL D`ALLEVA
MICHAELA D`AMBROSIO

DANIEL D`ARCANGELO
ALEXANDER DANAS
KAYLA DANKESE
KRISTEN DANKESE
EDWARD DELUCIA
KELLY DICICCO

RACHELLE DIMARE
GEENA DINUCCIO
LISA MARIE DIORIO
ADAM DITOCCO
JAMES DONOVAN
BRETT DUFFY

PATRICK DUNN
TAYLOR EMERZIAN
KRISTIN ESDALE
MIRANDA FAISON
BRYAN FEINDEL
MATTHEW FERREIRA

DAVID FIELDING
ANDREW FINO
KELLEY FITZPATRICK
MELANIE FLAHERTY
ALEXANDRIA FLETCHER
TREVOR FOLEY

MELANIE FOLK
ZACHARY FROST
KENNETH FRYER
ALEXANDER FURLONG
BRITTANY GARDYNSKI
EMILIA GENITO

# The Underclass

## Freshmen

PATRICK GIROUX
BRIAN GODFREY
BRIAN GONCALVES
KELLY GORMLEY

THERESE GORMLEY
BRANDON GOSTANIAN
RACHEL GRABAR
JOHN GREALISH

ERIC HACHEY
ANTOINE HADDAD
IAN HAGGERTY
JESSICA HANAFIN

JANELLE HEENAN
GILLIAN HERY
JEFFREY HILL
LISA HITCHINS

SARA HOGAN
ROBIN HOLLENBECK
WILLIAM HURLEY
LINDSAY HYDORN

JANELLE JACKSON
JONATHAN JARVIS
FELISHA JEAN-FRANCOIS
SARAH JOHANSSON

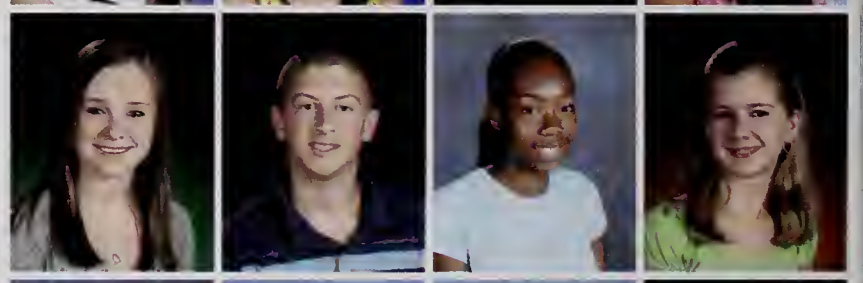

HANNAH JUDKINS
DANIEL KEANE
HEATHER KEATING
GEORGE KENDALL III

JOHN KEOUGH
JOSHUA KIVLEHAN
EMILY KOEHLER
KATHLEEN KUROWSKI

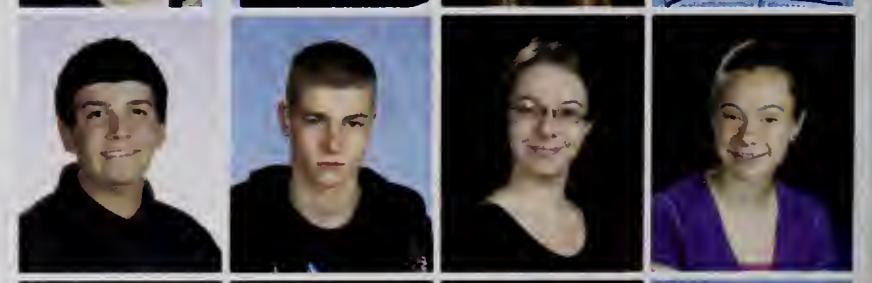

CARA KUSA
STEVEN LE
VINCENT LE
CASSANDRA LEE

ERIC LEE
PHILIP LENTINI
JACOB LONG
NICHOLE LUNT
SARAH LUZ
COLIN MACEACHERON

LUCAS MACNEILL
KASSANDRA MADORE
ALEXIS MAFFEI
LAURA MAGGIOLI
MATTHEW MALONSON
JAMES MARA

KEVIN MARASCO
NIKKIA MARCIN
KELSEY MATTES
DEREK MAYO
MEAGAN MCCARTHY
TIMOTHY MCCARTHY

NICOLETTE MCCOY
CAITLIN MCDONOUGH
NATHAN MCGILVRAY
PATRICK MCGONDEL
KELLY MCGOWAN
COLIN MCGUIRE

ZACHARY MCNALLY
CASSANDRA MEDEIROS
RACHEL MELLEN
ASHLEY MICHALS
HANNAH MIDDLETON
SABRINA MIRABELLA

CHRISTOPHER MONTEFORTE
SHAWN MORAN
MICHAEL MULLENS
JOHN MULRENAN
KERRY MURPHY
LEANDRA MURPHY

ELISE MUSICANT
RYANNE NEWHOUSE
JONATHAN O`BRIEN
JEANETTE O`LEARY
SAMANTHA O`LEARY
MATTHEW PALERMO

RUDRA PANDYA
DANIELLE PARISI
EMMEALLIA PARKER
JOHN PARSONS
KYLE PEACH
CALI PEFFER

COLE PEFFER
STEPHEN PETINGE
JESSICA PHELAN
MARC PIRO
GABRIELLA POLCARI
NARY POLL

# The Underclassmen

## Freshmen

DANIEL POTHIER
MATHEW PROCHORSKI
SARAH REAGAN
ZACHARY REED

REBECCA ROBICHAUD
DALTON ROLLI
JOHN ROMANO
JOSEPH RUSSELL

JACOB RUSSO
REBECCA RUSSO
ROBERT SACKS
KYLE SANVILLE

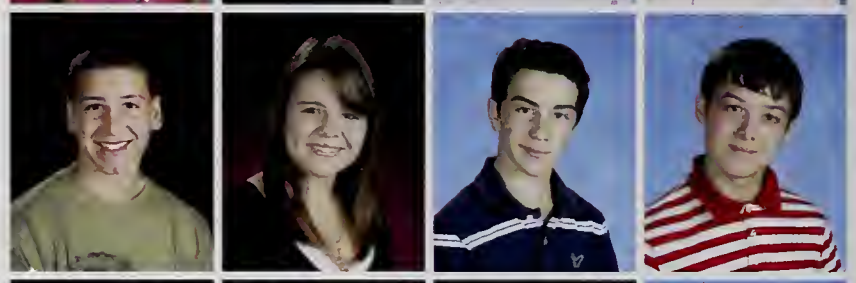

EMMA SAPORITO
VINCENT SCIFO JR
TAYLOR SHELTON
ADAM SIEGEL

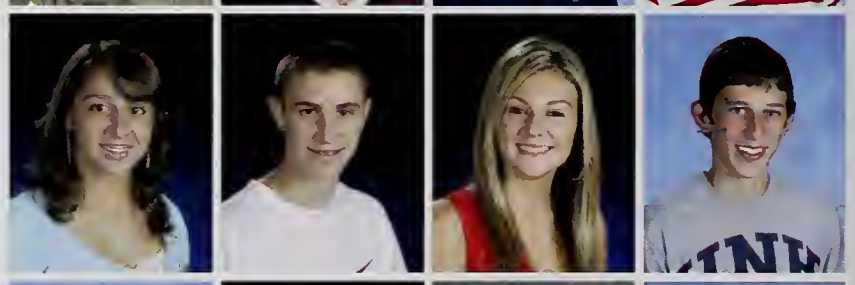

ANDREA SIMPSON
KYLE SKINNER
KILLIAN SMITH
LAUREN SMITH

STEVEN SPINAZOLA
MELISSA STAFFORD
LAUREN STALKER
ASHLEY STEVENS

JENNIFER STEWART
MEAGHAN STINSON
MICHELA STONE
JONATHAN STRATOULY

LAUREN SULLIVAN
SHELLEY SULLIVAN
ERIC SURETTE
ROBERT SUTERA

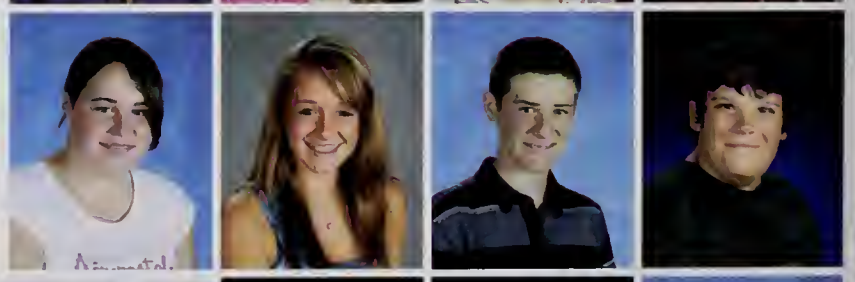

MARIANNA TASSONE
MARY TO
PAIGE TONRA
ROBERT TOWNSEND

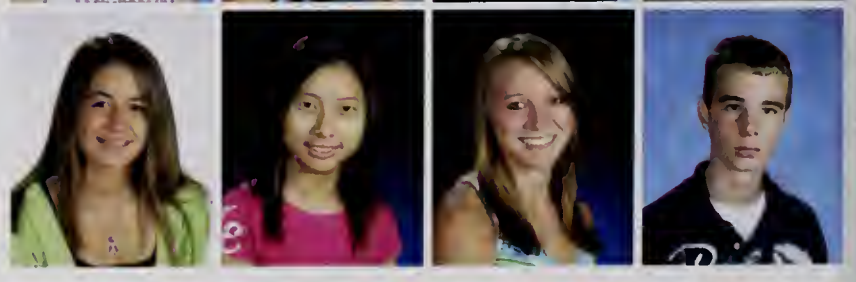

RORY TOWNSEND
STEPHANIE TRAN
KATIE TREACY
TYLER TRITES
RYAN TURNER
TRAVIS VALENTE

DANIEL VIGNEAU
MIKAYLA VISCONTI
MARK WADLAND
BRYAN WATERMAN
JAMES WELCH
NICHOLAS WHALEN

ASHLEY WHITE
KELLEY WILCOX
SHANNON WILLIAMS
CRISTINA WILSON
ALEXA WORTHINGTON

**Missing Students:**
Nickolas Brown, Tyler Canning, Zachary Curley, Ryan MacSweeney, Judy Preston, Ngoc Tran

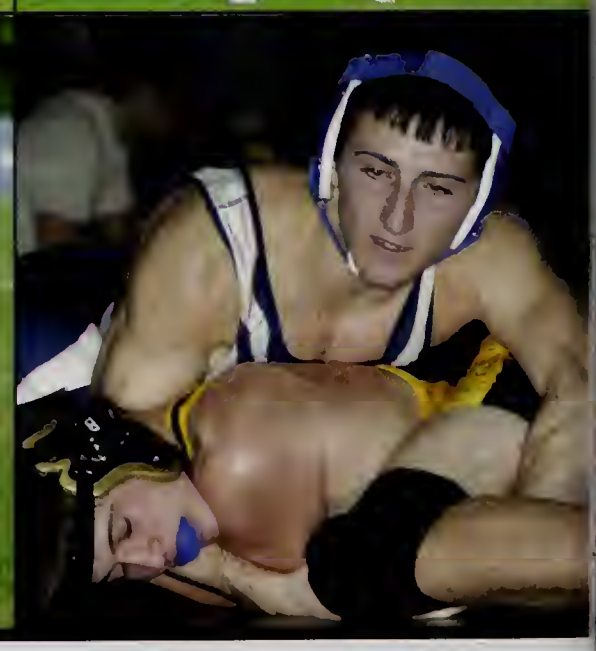

# Varsity Sports

# Wilmington H.S. Fall 2008 and Winter 2009 Team Records

## Football
Record: 9-2

| | |
|---|---|
| **Belmont** | **19-8** |
| **Shawsheen** | **27-0** |
| **Lexington** | **21-7** |
| **Lynnfield** | **14-7** |
| **Hamilton-Wenham** | **20-15** |
| **Lawrence** | **33-34*** |
| **Pentucket** | **21-20** |
| *Masconomet* | *21-42* |
| **North Andover** | **27-21** |
| **Triton** | **27-14** |
| *Tewksbury* | *7-26* |

*Game won due to forfeit by Lawrence

## Field Hockey
Record: 3-13-3

| | |
|---|---|
| *Masconomet* | *0-5* |
| *Pentucket* | *0-1* |
| *North Andover* | *0-6* |
| *Newburyport* | *0-1* |
| *Amesbury* | *0-2* |
| **Triton** | **1-0** |
| *Ipswich* | *0-2* |
| *Manchester-Essex* | *0-4* |
| *Georgetown* | *1-2* |
| *Lynnfield* | *0-5* |
| *Rockport* | *1-3* |
| **North Reading** | **2-1** |
| *Hamilton-Wenham* | *0-0* |
| *Masconomet* | *1-3* |
| *Pentucket* | *1-1* |
| *Newburyport* | *0-1* |
| *North Andover* | *1-4* |
| *Amesbury* | *1-1* |
| **Triton** | **2-1** |

## Golf
Record: 4-9

| | |
|---|---|
| **Pentucket** | **146-141** |
| *Amesbury* | *115-125* |
| *Newburyport* | *100-152* |
| *Lynnfield* | *130-174* |
| *Manchester-Essex* | *136-151* |
| **Ipswich** | **129-122** |
| **North Reading** | **144-120** |
| *Masconomet* | *97-169* |
| *Amesbury* | *110-122* |
| **Rockport** | **144-138** |
| *North Andover* | *145-159* |
| *Triton* | *104-154* |
| *Hamilton-Wenham* | *125-154* |

## Boys Soccer
Record: 15-2-4

| | |
|---|---|
| *Haverhill* | *2-4* |
| **Lynnfield** | **2-0** |
| **Ipswich** | **2-0** |
| **Newburyport** | **3-1** |
| **North Reading** | **4-0** |
| **Amesbury** | **4-0** |
| **North Reading** | **4-1** |
| **Hamilton-Wenham** | **2-1** |
| **Triton** | **3-0** |
| **Lynnfield** | **3-1** |
| **Manchester-Essex** | **6-0** |
| **Pentucket** | **2-1** |
| *Rockport* | *0-0* |
| *Billerica* | *1-1* |
| **Georgetown** | **4-0** |
| *Masconomet* | *1-1* |
| *North Andover* | *2-2* |
| **Tewksbury** | **5-0** |
| **Newburyport** | **1-0** |
| **Reading** | **1-0** |
| *Masconomet* | *0-1* |

## Girls Soccer
Record: 8-8-2

| | |
|---|---|
| *Masconomet* | *1-5* |
| *North Andover* | *3-6* |
| *Georgetown* | *0-0* |
| *Lynnfield* | *3-3* |
| **Ipswich** | **2-1** |
| *Newburyport* | *0-4* |
| *North Reading* | *0-1* |
| **Tewksbury** | **2-0** |
| **Hamilton-Wenham** | **3-1** |
| **Triton** | **1-0** |
| **Manchester-Essex** | **5-0** |
| **Pentucket** | **3-1** |
| **Rockport** | **5-0** |
| *Georgetown* | *0-1* |
| *Masconomet* | *1-5* |
| *North Andover* | *0-2* |
| *Dracut* | *0-1* |
| **Amesbury** | **6-0** |

## Boys Cross Country
Record: 0-12

| | |
|---|---|
| *North Andover* | *46-15* |
| *Masconomet* | *45-17* |
| *Pentucket* | *34-25* |
| *Georgetown* | *29-29* |
| *Lynnfield* | *38-23* |
| *Hamilton-Wenham* | *45-18* |
| *North Reading* | *37-21* |
| *Amesbury* | *38-21* |
| *Newburyport* | *43-19* |
| *Triton* | *39-22* |
| *Manchester-Essex* | *45-18* |
| *Ipswich* | *39-20* |

## Girls Cross Country
Record: 6-6

| | |
|---|---|
| *North Andover* | *26-20* |
| *Masconomet* | *38-21* |
| *Pentucket* | *30-25* |
| **Georgetown** | **15-50** |
| **Lynnfield** | **18-44** |
| *Ham-Wenham* | *44-17* |
| **North Reading** | **23-37** |
| **Amesbury** | **15-45** |
| *Newburyport* | *48-15* |
| *Triton* | *30-25* |
| **Manchester-Essex** | **15-50** |
| **Ipswich** | **16-45** |

## Volleyball
Record: 5-15

| | |
|---|---|
| *Melrose* | *0-3* |
| *Peabody* | *1-3* |
| *North Andover* | *1-3* |
| **Watertown** | **3-0** |
| *Hamilton-Wenham* | *2-3* |
| **Stoneham** | **3-1** |
| *Masconomet* | *0-3* |
| *North Reading* | *0-3* |
| *Lexington* | *1-3* |
| *Lynnfield* | *1-3* |
| **Winchester** | **3-0** |
| *Peabody* | *1-3* |
| *North Andover* | *0-3* |
| **Hamilton-Wenham** | **3-0** |
| **Belmont** | **3-0** |
| *Masconomet* | *2-3* |
| *North Reading* | *0-3* |
| *Reading* | *0-3* |
| *Lynnfield* | *1-3* |
| *Burlington* | *1-3* |

## Boys Ice Hockey
Record: 14-3-3

| | |
|---|---|
| **Pentucket** | **9-3** |
| *Masconomet* | *2-4* |
| **Lynnfield** | **2-1** |
| **Amesbury** | **2-0** |
| **Danvers** | **6-3** |
| **N. Andover** | **2-0** |
| **N. Reading** | **3-1** |
| **N. Andover** | **5-2** |
| **Triton** | **4-1** |
| **Pentucket** | **3-0** |
| *Newburyport* | *2-4* |
| **Masconomet** | **2-1** |
| *Lynnfield* | *1-1* |
| **Amesbury** | **5-0** |
| **Newburyport** | **3-2** |
| **N. Reading** | **3-1** |
| *Triton* | *1-1* |
| *N. Andover* | *1-3* |
| *Tewksbury* | *2-2* |
| **Dracut** | **3-0** |

## Girls Ice Hockey
Record:8-8-4

| | |
|---|---|
| *Algonquin/Hudson* | *3-3* |
| *Billerica* | *2-8* |
| *Masco/N. Andover* | *0-5* |
| **Peabody** | **10-5** |
| *Marblehead/Swampscott* | *0-3* |
| **Lynn English/Classical** | **3-1** |
| *Beverly/Gloucester* | *1-1* |
| **Shawsheen** | **7-1** |
| *Martha's Vineyard* | *1-1* |
| **Peabody** | **10-0** |
| *Masco/ N. Andover* | *1-1* |
| **Peabody** | **7-3** |
| *Marblehead/Swampscott* | *0-4* |
| *Lynn English/Classical* | *2-10* |
| *Beverly/Gloucester* | *0-6* |
| **Shawsheen** | **5-4** |
| **Cambridge/Somerville** | **8-0** |
| **Shrewsbury** | **7-0** |
| *Lexington* | *1-9* |
| *Chelmsford* | *2-5* |

## Boys Basketball
Record:15-5

| | |
|---|---|
| **Masconomet** | **59-58** |
| **Hamilton-Wenham** | **55-43** |
| **Tewksbury** | **54-49** |
| *Burlington* | *39-55* |
| **Ipswich** | **64-48** |
| **North Reading** | **64-47** |
| **Triton** | **72-35** |
| **Lynnfield** | **73-47** |
| **Amesbury** | **59-32** |
| **Rockport** | **55-45** |
| **Tewksbury** | **67-39** |
| **Manchester-Essex** | **50-45** |
| *Georgetown* | *35-52* |
| **Newburyport** | **65-47** |
| **Pentucket** | **60-55** |
| *North Andover* | *42-59* |
| **Masconomet** | **56-49** |
| **Shawsheen** | **60-47** |
| *North Andover* | *58-69* |
| *Winthrop* | *44-62* |

## Girls Basketball
Record:11-9

| | |
|---|---|
| *North Andover* | *40-48* |
| *Masconomet* | *45-55* |
| *Methuen* | *56-61* |
| **Hamilton-Wenham** | **52-33** |
| **Salem** | **63-55** |
| *Ipswich* | *65-68* |
| **North Reading** | **54-37** |
| **Triton** | **53-36** |
| **Lynnfield** | **58-40** |
| **Methuen** | **63-55** |
| **Amesbury** | **54-38** |
| **Rockport** | **54-24** |
| *Manchester-Essex* | *57-59* |
| **Georgetown** | **78-64** |
| *Billerica* | *56-60* |
| **Newburyport** | **61-57** |
| *Pentucket* | *50-72* |
| *North Andover* | *40-55* |
| **Masconomet** | **47-45** |
| *Salem* | *49-54* |

## Boys Indoor Track
Record: 4-3

| | |
|---|---|
| **Ipswich** | **48.5-37.5** |
| **Triton** | **44-42** |
| **Lynnfield** | **63-23** |
| *N. Andover* | *27-65* |
| **N. Reading** | **57-29** |
| *Masconomet* | *42-44* |
| *Ham-Wenham* | *38-48* |

## Girls Indoor Track
Record: 2-7

| | |
|---|---|
| *Ipswich* | *38-48* |
| *Triton* | *33-53* |
| **Lynnfield** | **63-23** |
| *N. Andover* | *28-58* |
| *Pentucket* | *29-57* |
| *N. Reading* | *42-42* |
| *Masconomet* | *29-47* |
| *Ham-Wenham* | *37.5-48.5* |
| **Newburyport** | **48-38** |

## Wrestling
Record: 13-7

| | |
|---|---|
| **Lynnfield/N. Reading** | **42-33** |
| *Mt. Anthony* | *13-66* |
| **Weston** | **54-21** |
| **Hamilton/Wenham** | **60-18** |
| **Masconomet** | **51-24** |
| **Nauset** | **58-18** |
| **Billerica** | **38-22** |
| **Malden Catholic** | **59-16** |
| **Marblehead/Swampscott** | **48-12** |
| *N. Andover* | *9-55* |
| *Josiah Quincy* | *33-39* |
| **Pentucket** | **45-27** |
| *Winchester* | *6-50* |
| *Quabbin* | *18-51* |
| *Triton* | *22-37* |
| **Quincy** | **43-25** |
| **Merrimack** | **40-33** |
| *N. Attleboro* | *9-63* |
| **Tyngsboro** | **40-22** |
| **Haverhill** | **39-24** |

# Football

Once again, it was another successful season for the varsity football team, this year fronted by captains Steve Stewart, Mike Manganelli, Anthony Nihan, and Chris Thibault. The Wildcats did not get a share of the league title this year, but they finished the season 9-2 for the third straight year. The Wildcats were led on offense by senior captain quarterback Steve Stewart and junior running back Evan Butters. On defense, the Wildcats were outstanding with senior captain Chris Thibault leading a strong group effort. It was this tough defense that gave the Cats their identity all season. The team had many come-from-behind wins, truly demonstrating how much heart the team had. However, the most exciting moment of the season was when the Cats scored on Hamilton-Wenham in the final minute to erase a one-point deficit and to secure the win. With their winning record, it was truly a memorable season for the Wildcats.

*Rich Barry, Scott Bonica, Evan Butters, Andrew Cazeau, Christopher Cazeau, Matt Celeste, Lenny Colometo, Dan Cushing, Dinelson Delacruz, Bryan Fennelly, Greg Fields, Gordon Fitch, Jeff Francois, Chris Frissore, Denis Gingras, Nolan Giroux, Mike Gracia, Dillon Halliday, Sean Hanley, Brian Hurley, Brad Jackson, John Keegan, Matt Kincaid, Adam Kline, John Langenfeld, Matthew Larffarello, Alex Leiskau, Eric Lunt, Dan MacKinnon, Dar Malonson, Mike Manganelli, Dean Moran, John Moriarty, Kevin Moriarty, Kev Murphy, Anthony Nihan, Cody Nilsen, Brendan O'Brien, Jonathan Parella, Williar Prince, Joe Rastellini, Nick Russo, Ryan Searles, Mike Smith, Frank Sorrentino, Stev Stewart, Chris Thibault, Tony Valente, Anthony Vibert, Brian Williams*

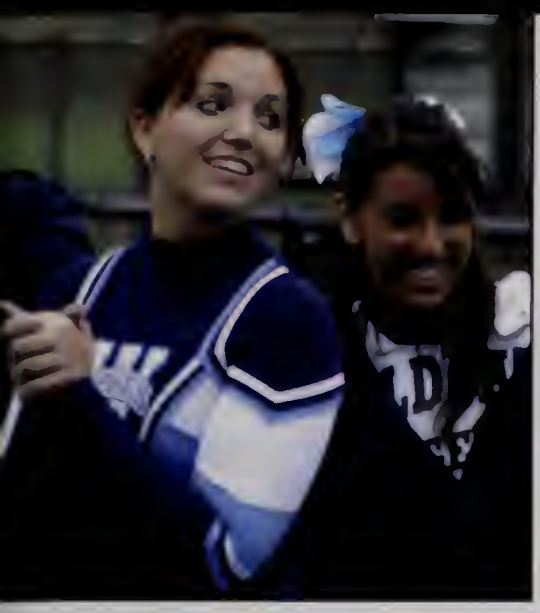

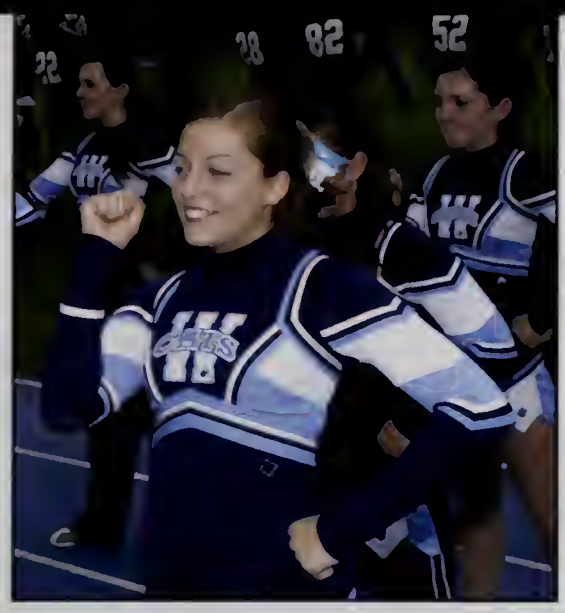

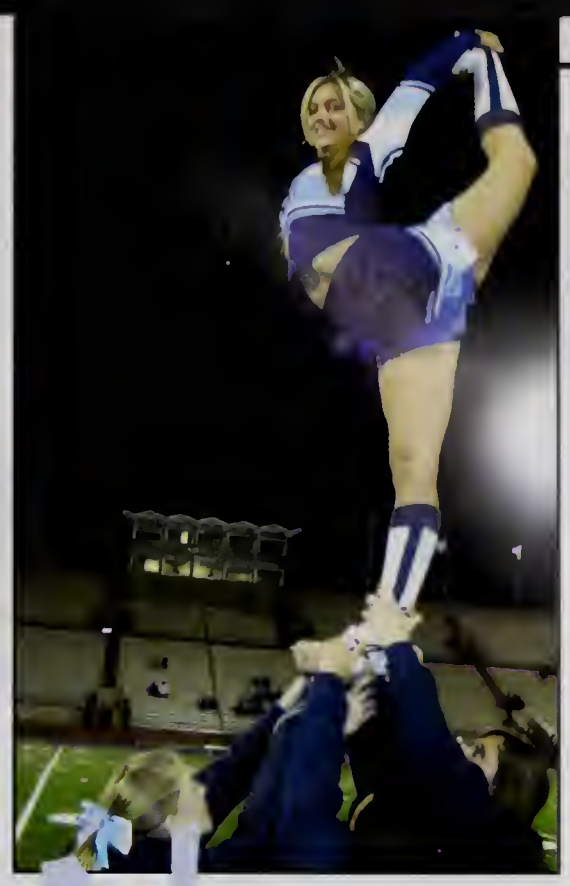

**Wilmington High School Cheering had a truly successful competitive season, once again making it to the state level. This year's team was led by senior captains Nicole Bonaccolto, Kendra Burke, Kayla D'Arcangelo, and Danielle Underwood. Having lost some strong competitors at the end of last season, the WHS cheering team was able to step it up regardless—to be recognized as one of the strongest teams in Massachusetts.**

*Melissa Aiesi, Danielle Allan, Nicole Bonaccolto, Kendra Burke, Kristen Cabral, Kayla D'Arcangelo, Brittani French, Macy Harper, Lindsay Hydorn, Janelle Jackson, Steph Mazzie, Lindsey McCarthy, Christa Monteforte, Leandra Murphy, Shannon Murphy, Catherine Parrella, Jess Phelan, Kayla Reynolds, Lisa Russell, Paige Tonra, Megan Torres, Danielle Underwood, Meaghan Wamboldt, Sarah Ward.*

# Cheerleading

Note: Season Record may be found on page 110

# Soccer

## Boys

The Boys Varsity Soccer team greatly exceeded expectations for the 2008 season. They finished with a record of 15-2-4 and finished in second place in the Cape-Ann League. After beating Newburyport and Reading in the first two rounds of the State Tournament, they advanced to the Division 2 North State Semifinals, losing to the eventual Division 2 state runner-up, Masconomet. The Wildcats were led by senior captains Jason Pereira, Colin Wilson, and Jon Spurr. Seniors Pereira and Spurr were both named to the All-League team, while Dylan Reed and underclassmen Marty Bamberg and Gott Saenchandi also made the All-Star roster. Congratulations to everyone on a highly successful season.

*Martin Bamberg, Jacob Briere, Christopher Cieplik, Christopher Dicecca, Kevin Flaherty, Lance Flaherty, Colin Foley, Bobby Folk, Cameron Garrant, Liam Gately, Nick Godzyk, Jorge Matheus, Ryan Kennedy, Shayne Kinsella, Donald Livermore, John Malone, James Marra, Mike Murphy, Eric Murray, Andy Owens, Jason Pereira, Dylan Reed, Caleb Rogers, Tossapol Saenchandi, Jonathan Spurr, Joseph Warren, Colin Wilson*

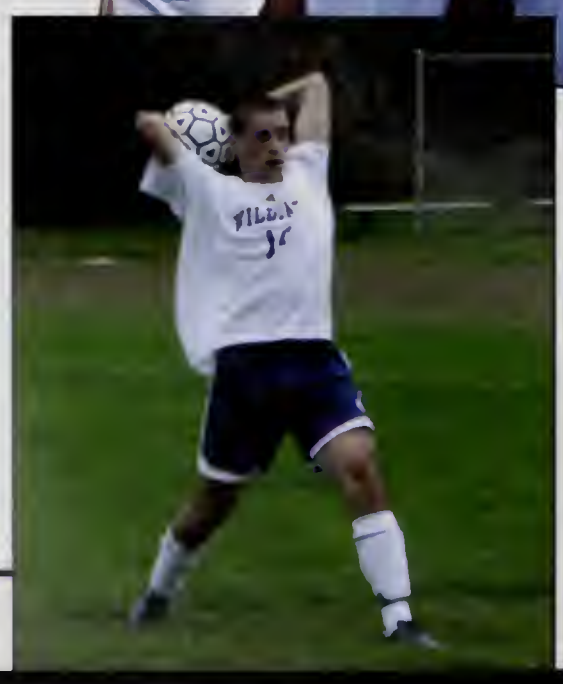

# Soccer

## Girls

**Wilmington Girls Varsity Soccer had another successful season making it to the state tournament for the sixth consecutive year. The team was led by captains Charlotte Jensen, Lauren Nasiff, and Nicole Bockus along with seniors Steph Benson, Lizz Chin, Lisa Rooker, and Colleen Kennedy. This year the team boasted four Cape Ann League All-Stars as well as an All-League Player—Charlotte Jensen. Overall, it was a great season for the girls. The seniors will surely be missed next year.**

*Paige Bennett, Steph Benson, Allie Bleier, Nicole Bockus, Julie Braid, Alexa Brown, Maggie Brown, Kellyn Campbell, Lizz Chin, Kristin Crosby, Ashley Gonzalez, Rachel Grabar, Katelyn Hayes, Charlotte Jensen, Colleen Kennedy, Bry Mara, Brittney McLaughlin, Lauren Nasiff, Michelle Parece, Danielle Polcari, Allie Robbins, Lisa Rooker, Taylor Shelton, Kaitlyn Souza, Jennifer Stewart, Jackie Zaremba*

Note: Season Records may be found on page 119

# Field Hockey

The Wilmington Field Hockey team improved a great deal throughout the course of this season. Led by captains Kerry Hanafin, Ruth Blaisdell, and Kaitlyn Riley, along with fellow seniors Courtney Shelton, Emily Pothier, and Shannon O'Donoghue, the Wildcats truly connected as a team, ending the season with a 3-13-3 record. With the guidance of Coach Jodi McKenzie, the team was able to improve in every aspect of the game. Looking to the next season, the underclassmen have demonstrated some great potential and have a promising future ahead of them. Good luck next year! K.F.A.

*Ruth Blaisdell, Kristyn Callahan, Sarah Choi, Elizabeth Cranell, Fiona Gately, Kerry Hanafin, Elizabeth Jaeschke, Jacqui Lyman, Shannon O'Donoghue, Sam Palermo, Laurel Pickett, Emily Pothier, Katie Riley, Hayley Robarge, Courtney Shelton*

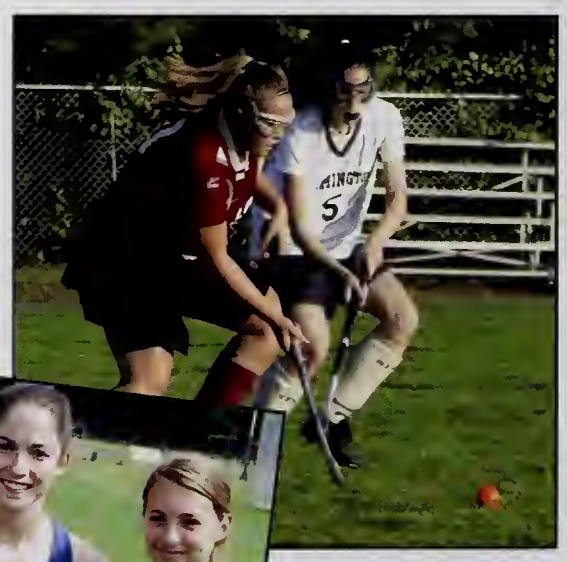

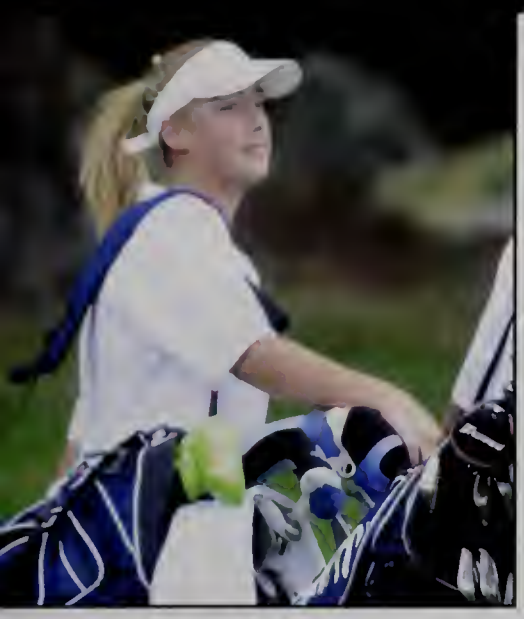

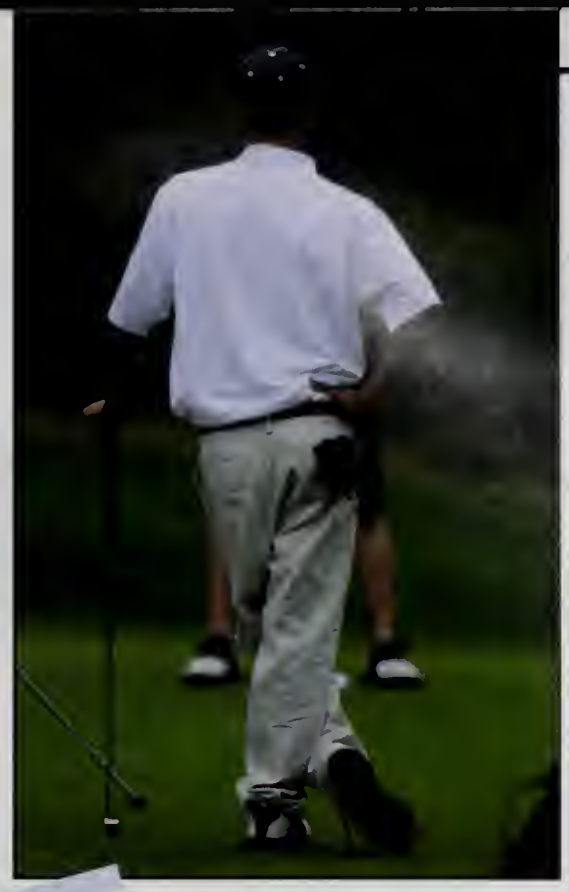

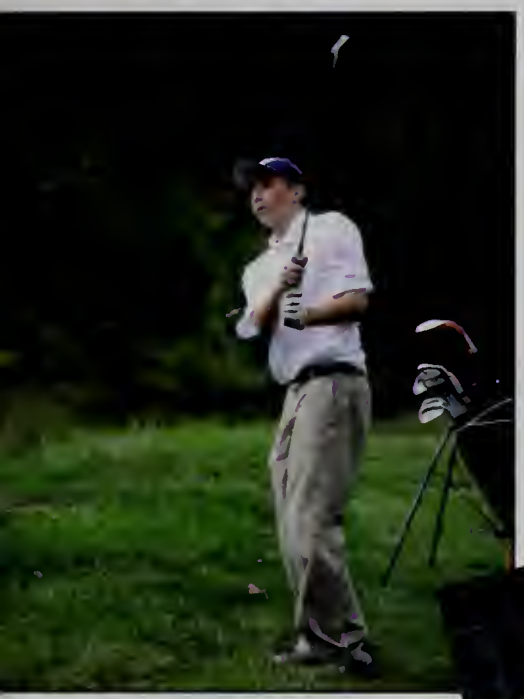

The 2008 Boys Varsity Golf Team had a great season, significantly improving from the previous year. Finishing with a record of 4-8, the Golf Team accomplished a great deal with some new additions to the team. Although thought to be a rebuilding year, the team had an impressive season as the team finished with three more wins than last year. With twelve young men and women who love nothing more than playing the game and thanks to the management of Coach Steve Lynch, the team finished with their heads held high. After receiving the sportsmanship award at the state tournament, the team completed a successful season in the Cape Ann League.

*Scott Bonish, Patrick Boudreau, Nick Boutoures, Michael Chiricosta, Patrick Enwright, Daniel Keane, John Keough, Adam Martinello, Dalton Rolli, Andrew Spurr, Tyler Strem, Joshua Townsend, Aubrey Ungvarsky*

# Golf

Note: Season Records may be found on page 119.

# Cross Country

## Boys

**The Wilmington Boys Cross Country team had a tough season this year. With Jimmy DiNuccio as the only graduating senior, next year's team is looking strong. Regardless of the final record, all the boys accomplished what they had set out to do: to have a good time. Best of luck next year!**

*Tim Broman, Cole Carter, Jimmy DiNuccio, Joseph Fitzgerald, Brian Halas, Linden Hayes, Jeffrey Kannally, Sean Keane, Andrew Larosa, Ryan O'Rourke, Cole Peffer, Stephen Petinge, Jacob Russo, Zach Sears, Dylan Sullivan, Thomas Valente, Travis Valente, Tyler Valente, John Weber*

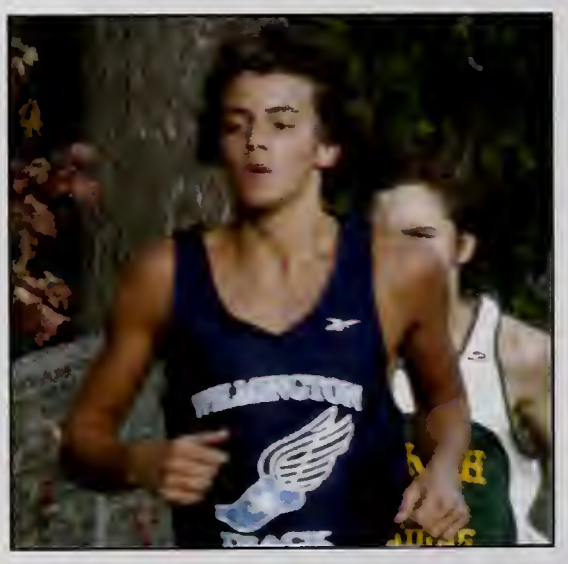

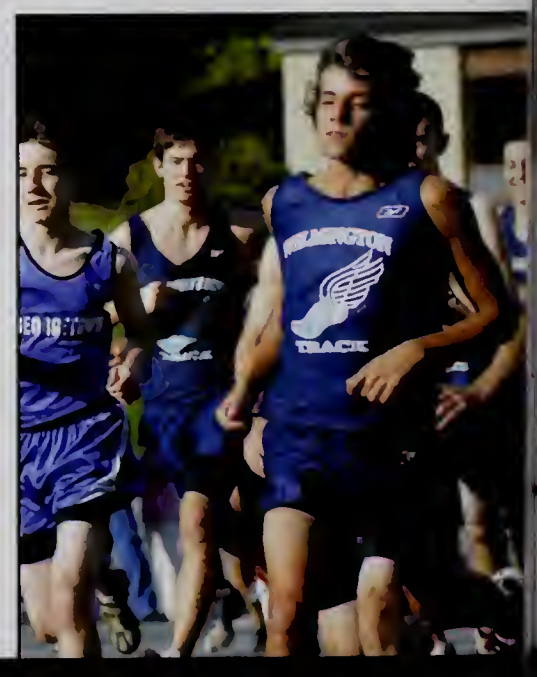

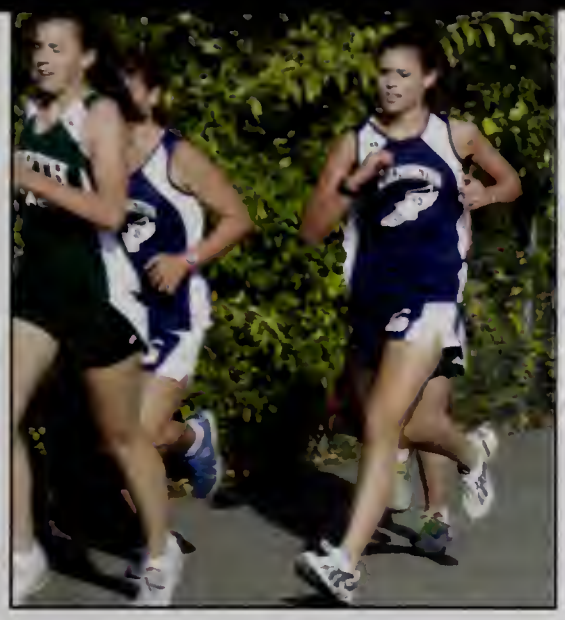

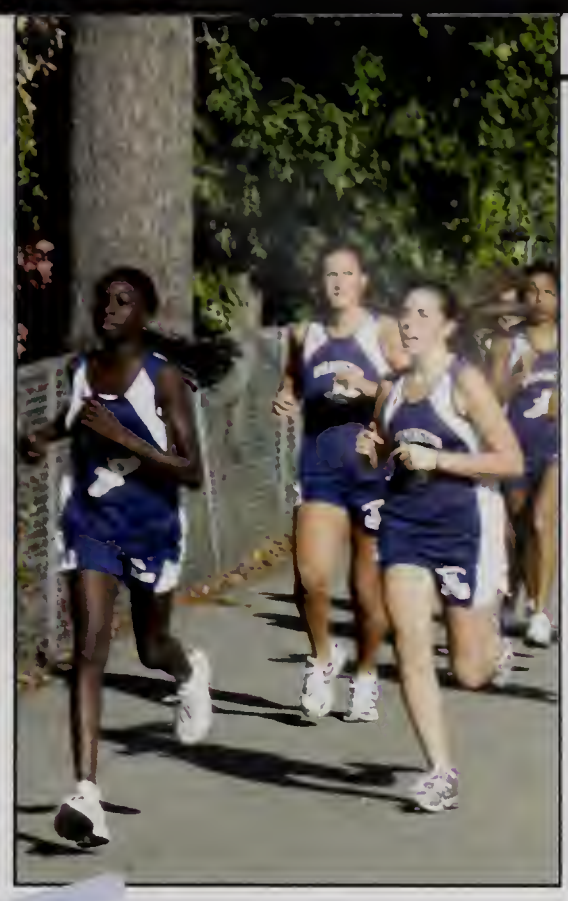

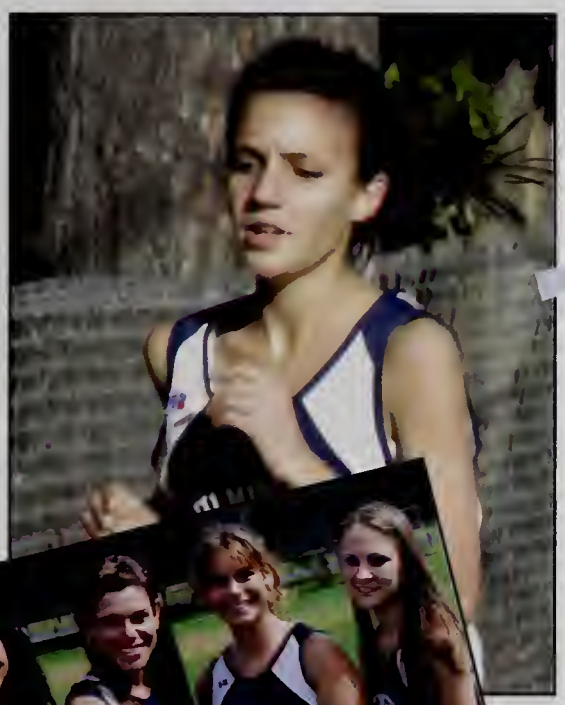

**The Girls Cross Country team had a good season finishing off with a 6-6 record. Personal bests were achieved by many. The team was led by captains Natalie Russo, Ali Lyman, Ivy Co, and Lauren Waring. Team MVPs Natalie Russo and Ali Lyman helped in leading the team to many of their victories.**

*Kristi Adley, Michelle Barnes, Jessica Burke, Ivy Co, Courtney Collins, Jennifer Collins, Karissa Cooper, Michelle Filippi, Lori Fletcher, Kathryn Goodwin, Brian Halas, Lisa Hitchens, Ali Lyman, Cali Peffer, Natalie Russo, Sydnee Russo, Nikki Sirignano, Kerri Spry, Lauren Waring, Lauren Wickwire, Stephanie Woods*

# Cross Country

## Girls

Note: Season Records may be found on page 119.

# Volleyball

This fall, the Wilmington High School Varsity Volleyball team had one of their best seasons over the past three years. With Theresa McMahon and Kristen Browne as captains and many returning varsity players, the team beat their record from last year. Coach Mark Staffier continued to lead the team to improvement over the course of the season. Having worked tremendously hard, the WHS Volleyball team is already looking forward to next year.

*Katie Aoki, Kristen Browne, Beth Doherty, Amy Fahey, Jill Fudge, Amanda Hollenbeck, Shannon Jones, Amanda Keane, Steph Kelly, Russell MacDonald, Angela Maglione, Theresa McMahon, Charissa Tilton, LeeJoan Villafuerte, Michelle Winchell, Allison Yee*

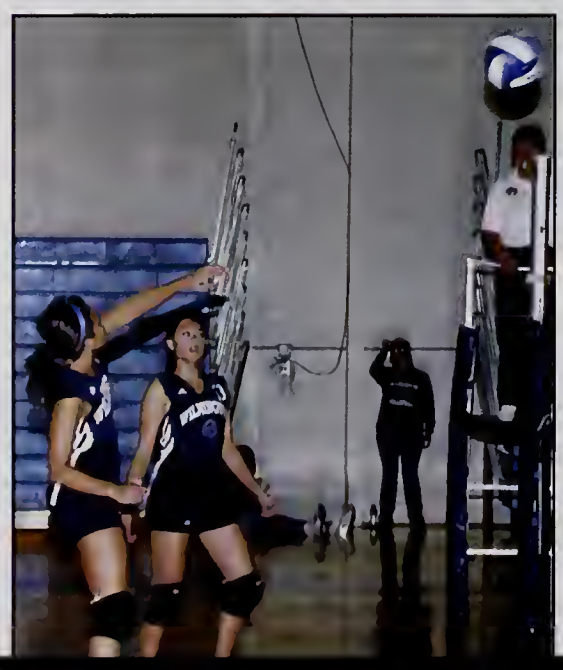

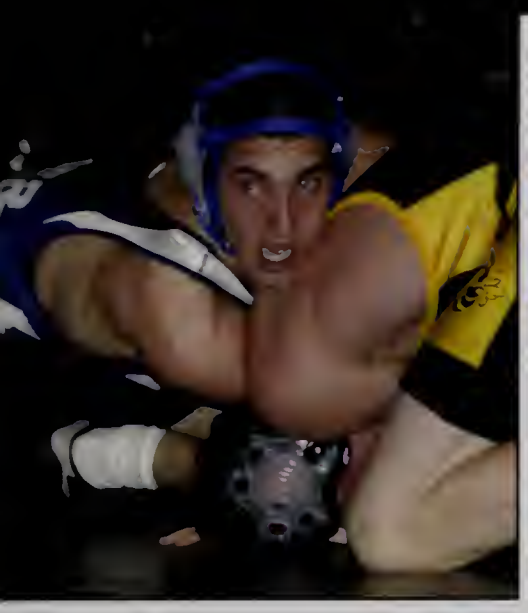

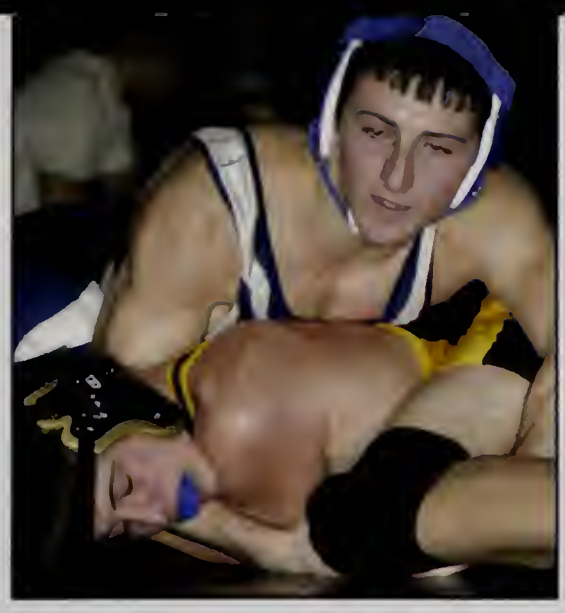

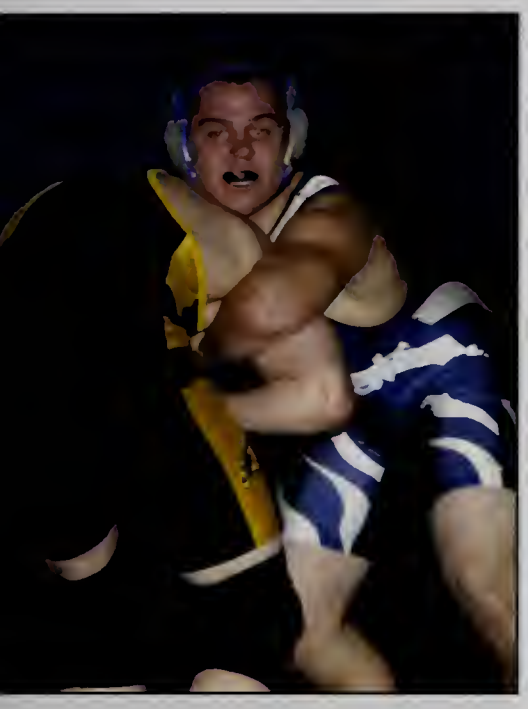

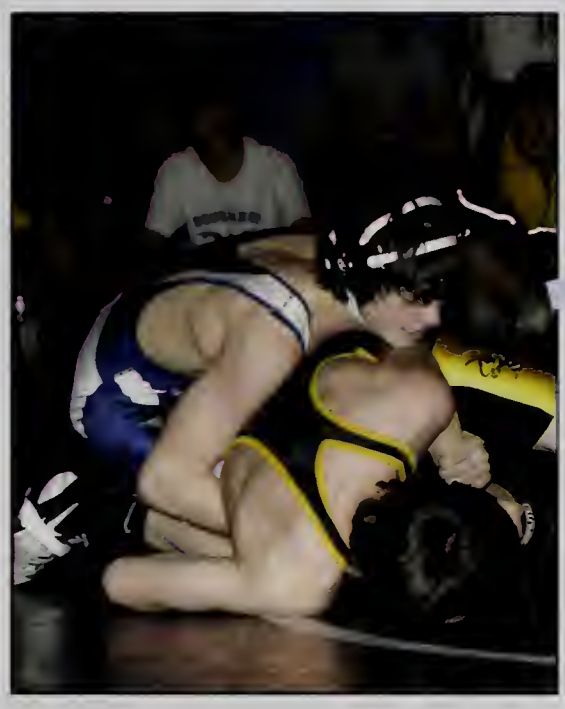

The 2008-2009 wrestling season accomplished a lot this year. Captains Steve Sughrue, Matt Sullivan, Dillon Halliday, and Tony Valente led the Wildcats to a successful season. Dan Vigneau (6th), Tyler Strem (5th), Shawn Adams (4th), James Perry (6th), Dillon Halliday (6th), Anthony Nihan (4th), and Matt Sullivan (2nd) all placed at the sectional tournament. Matt Sullivan went on to take 6th place at the Division III state tournament.

*Shawn Adams, Craig Benard, Brendan Brennick, Andrew Camillieri, Robert Carlin, Kelly Carter, Sajan Christensen, Phil D'Arcangelo, Josh Denney, Mike DeNufrio, Alex Furlong, Jeff Goossens, John Grealish, Dillon Halliday, Colin MacDonald, Mike Mazzei, Zachary McNally, Anthony Nihan, Christopher Rivera, Josh Steeves, Jon Stratouly, Tyler Strem, Matt Sullivan, Robert Sutera, Tony Valente, Anthony Vibert, Daniel Vigneau*

# Wrestling

Note: Season Records may be found on page 119

# Hockey
## Boys

After losing several strong seniors from last year, not much was expected of the Wilmington High Varsity Boys Ice Hockey Team. The team started the season strong led by Captain Kevin Flanagan and Asst. Captain Sean Tavares. Throughout the season the Wildcats were at the top of the Cape Ann League standings, eventually to become Co-Champions with Masconomet. Taking the fourth seed in the tournament, the Wildcats faced off against the NEC Saugus team, beating them by a score of 1-0. This led to the anticipated rematch of the year before against Tewksbury. Tewksbury scored the lone goal with a buzzer beater goal in the second period making the final score 1-0 ending the Wildcats season.

The Wildcats Defenseman Dan Cushing and Top Goalie in the Cape Ann League Zack Rosa were selected to the All League team and were joined by Jared Ravagni and Kevin Flanagan in the Cape Ann League All Star Game. Coach Scanlon was recognized as the Cape Ann League Coach of the Year. Seniors also contributing to the memorable season included Frankie Sorrentino and Tim Parker.

*Ryan Derian, Colin Foley, John Malone, Dan Cushing, Frankie Sorrentino, Tom Quilty, Charles Barbaro Jared Ravagni, Andy Owens, Tim Parker, Kevin Flanagan, Brian Hurley, Pat Boudreau, Eddie Barrasso, Liam Gately, Sean Tavares, Jefree Harris, Kyle Creedon, Joe Aucoin, Zach Rosa*

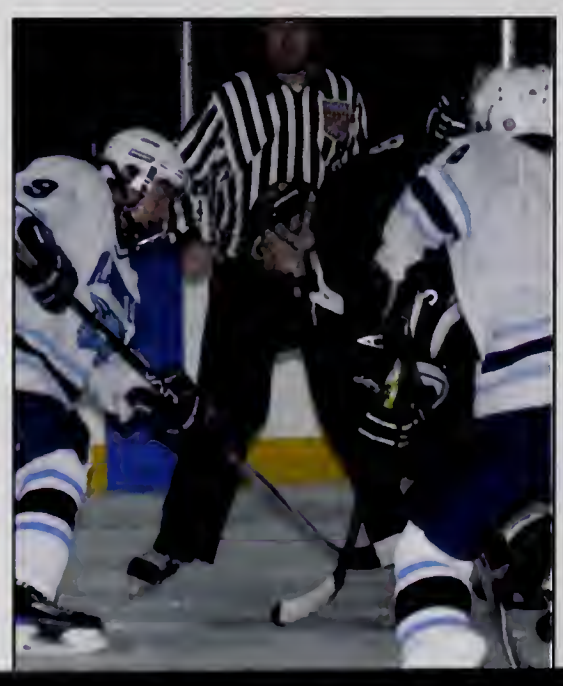

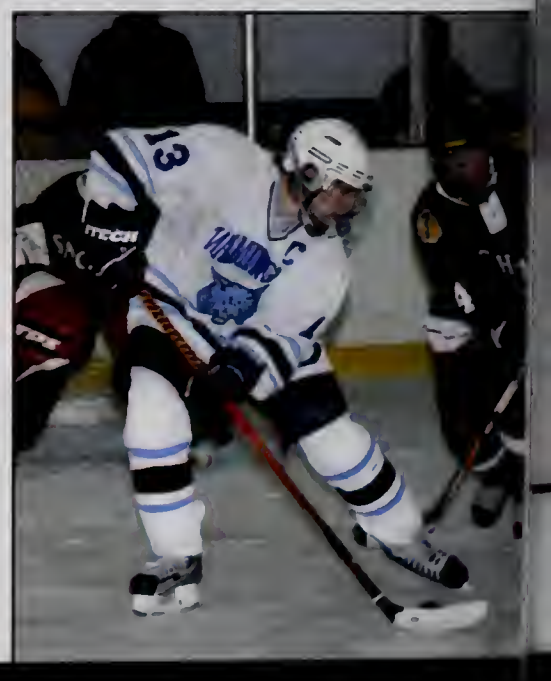

This year the Wilmington High School Girls Varsity hockey team finished the season at 15-4-3 making them Cape Ann League champs. The team was led by senior captains Kayla Howland, Bridget Griffin, and Katie Ray. The team worked great together this year and the girls were able to end the season successfully despite losing in the first round of the state tournament to Lexington. All in all it was another winter of great memories.

*Taylor Manning, Kristin Lussier, Caroline Robarge, Alex Fletcher, Samantha DePasquale, Rachel McLaren, Jane Farrell, Meghan Pickett, Kennedy Harper, Bridget Griffin, Kelsey McKenna, Ashley Michaels, Kayla Howland, Kaitlyn Souza, Katie Ray, Taylor Perella, Kelly Brandano, Colleen Good, Kelley McQuillin, Amelia Woodbury*

# Hockey Girls

Note: Season Records may be found on page 119

# Basketball

## Boys

The Boys Varsity Basketball Team had another successful season. They ended with a record of 15-5 for the regular season. Wilmington was led by senior tri-captains Craig Melillo, Mike Manganelli, and Stephen Stewart. They won at North Reading to advance to play Bishop Fenwick in the Division III North Emass Semifinals eventually losing in Overtime. Named to the CAL All Star Team were Mike Murphy and Mike Manganelli. Craig Melillo was selected to the All League Team. The team ended up with an overall record of 16-6.

*Scott Bonica, Marty Bamberg, Jon Spurr, Dylan Reed, Steve Stewart, Vinny Scifo, Craig Melillo, Mike Manganelli, Evan Butters, Mike Murphy, Dan Dellisola, Tyler Whalen, Derek O'Dea, Ian Sullivan, Jesse Bozzella*

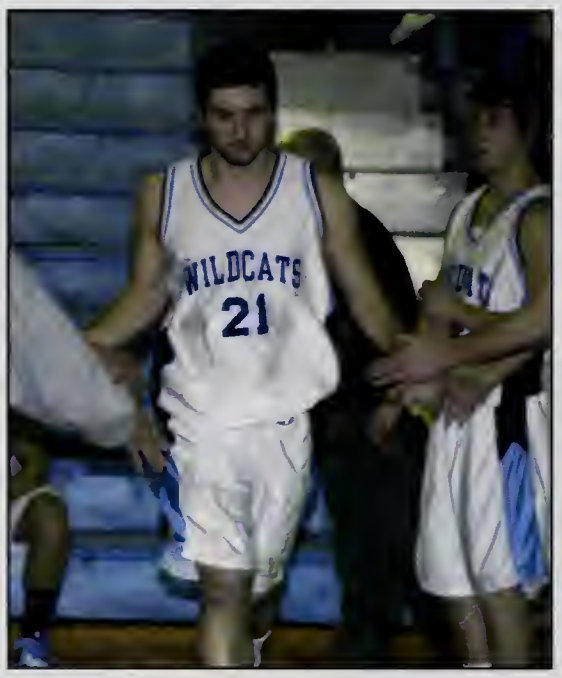


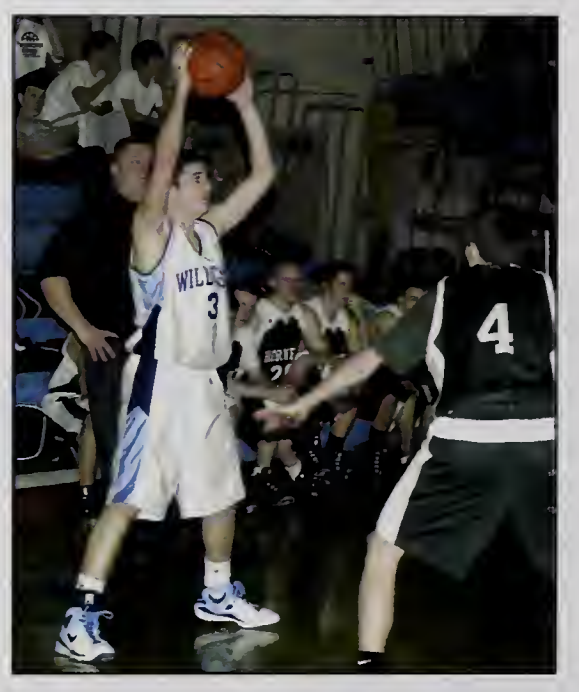

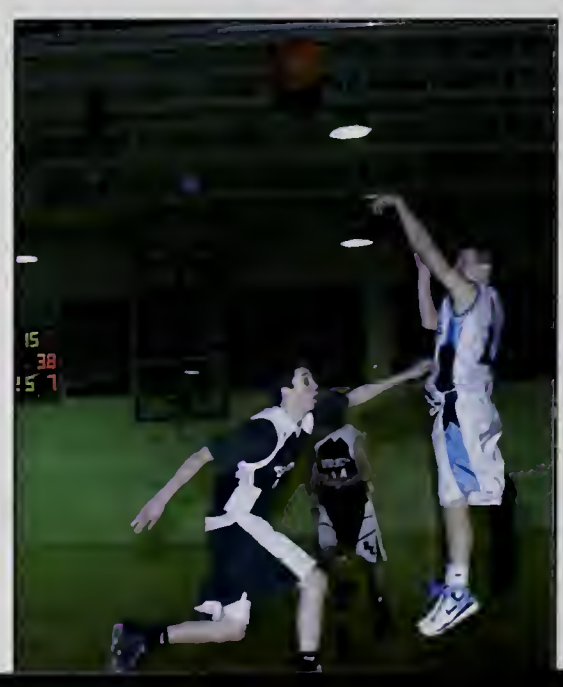

The Girls Varsity basketball team in the 2008-2009 season held a record of 9-4 within the league and 11-10 overall. With a tough non-league schedule and strong competition, the team was still able to qualify for the State Tournament. With a tough loss to Weston in the first round, the Lady Wildcats were unable to succeed to the second round. This year's team was led by Senior tri-captains Stephanie Woods, Lauren Nasiff, and Kristen Browne. For the second year in a row, Junior Amy Fahey receives a well-deserved honor on the All-Conference team. Along her side, Junior Jessica Stukey and Senior Kristen Browne make the All-Star team for the Wildcats. With a young team, the girls worked hard and won key games verse the non-league Salem team and defeated Masconoment for the first time since Jay Keane became the coach. Coach Keane and the girl's varsity basketball team will move up to Division 2 next year and the Wildcats will continue to work hard and keep the program successful.

*Jessica Stukey, Jillian Fudge, Emily Crannell, Allison Robbins, Meaghan Stinson, Kristen Browne, Katherine Aoki, Ashley Gonzalez, Amanda Keane, Amy Fahey, Maggie Brown, Lauren Nasiff, Stephanie Woods*

# Basketball
## Girls

# Winter Track

## Boys

The Boys Track Team had a decent season despite losing many outstanding athletes. Coach Cripps and Coach Joe led the team to an overall record of 4-3. Many athletes spent many weekends at the Reggie Lewis Center participating in a variety of meets including the Frosh-Soph meet, State Relays, and Winter Festival. A number of athletes also participated and placed in the CAL, State, and Allstate meets. The 4X400, relay team was an especially successful part of the team as they were one of the best foursome in the state. They went on to win the CAL and State meet, setting new records in both and setting the school record in the process. Underclassmen are encouraged to come out for the team next year and continue the successful tradition.

*Mike Amentola, Nick Boutoures, Ian Conway, Evan Copeland, Anthony Desimone, Jose Diaz, Jimmy DiNuccio, Mike Donnell, Ethan Downs, Dana Perranti, Matt Perreira, Andrew Fino, Joe Fitzgerald, Kevin Flaherty, Lance Flaherty, Bobby Folk, Daniel Folk, Dave Golden, Brian Halas, Linden Hayes, William Hurley, Jeffrey Kannally, Sean Keane, Ryan Kennedy, Eric Kenney, Shayne Kinsella, Donald Livermore, Eric Lunt, Russell MacDonald, Chris McCoy, Tony Nelson, Cody O'Connor, Ryan O'Rourke, Jonathan Parrella, Jared Peters, Caleb Rogers, Zach Sears, Alex Sirois, Lucas Spry, Jonathan Terlaga, Joe Warren, Ryan Woods*

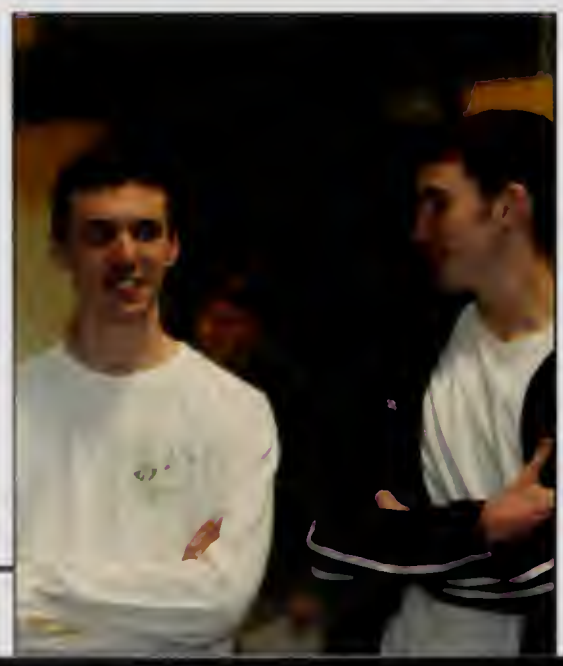

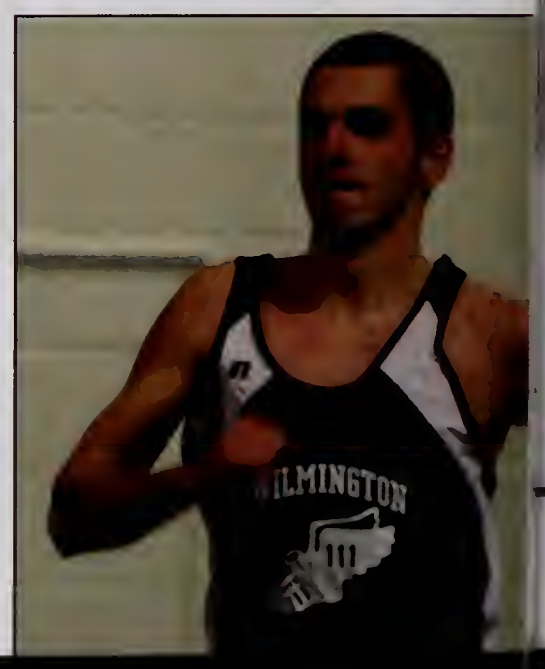

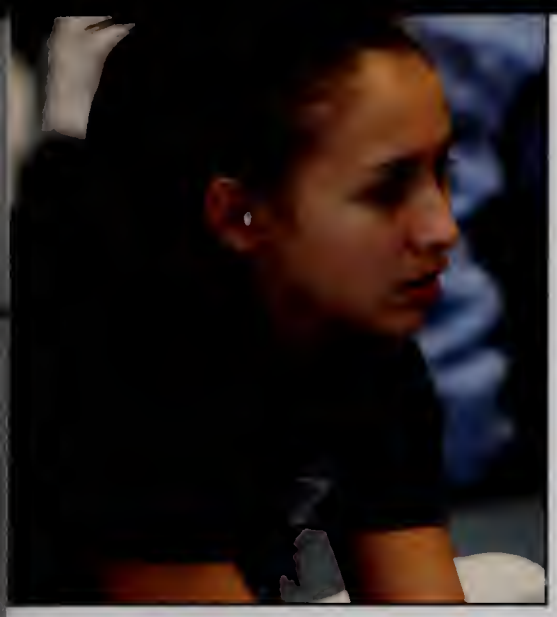

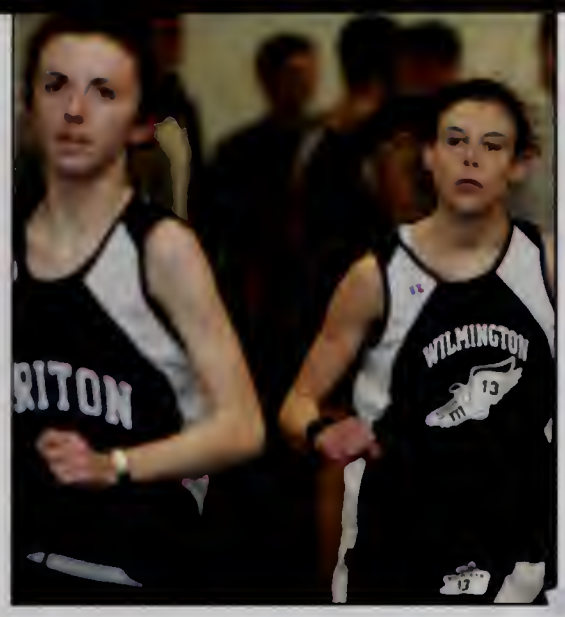


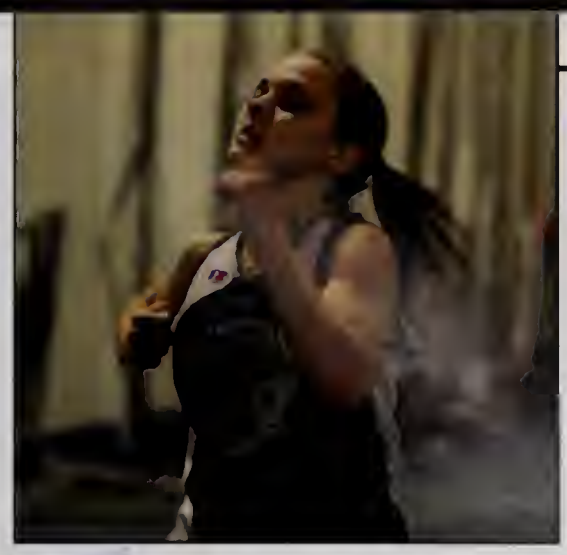

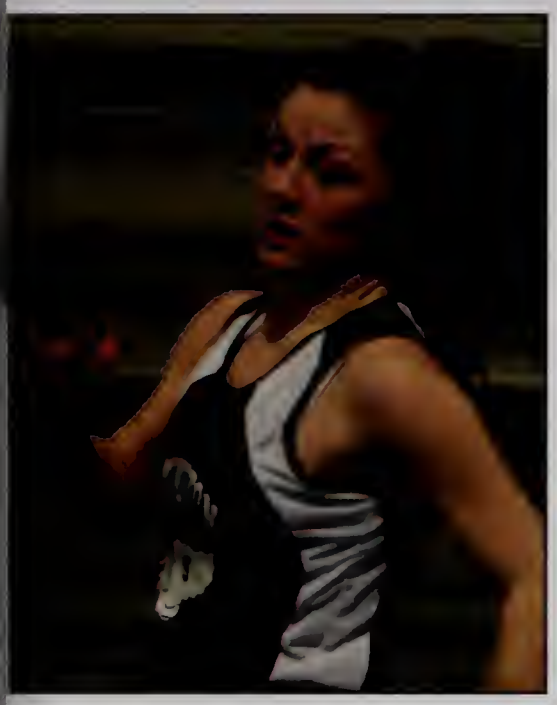

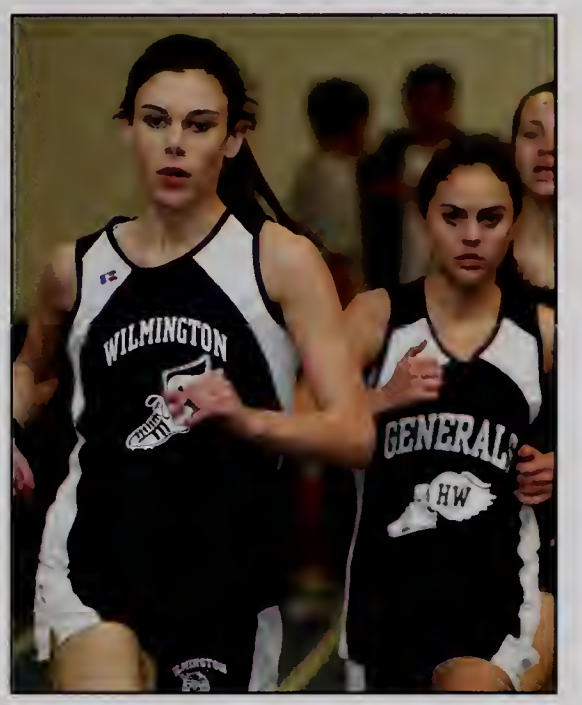


The Girls Varsity Track Team had a great season, led by senior captains Kristi Adley, Lizz Chin, Erin Conway, and Colleen Kennedy. Other seniors included Ericka Beraldi, Nicole Bockus, Ivy Co, Erin Copeland, Julie Gorman, Ali Lyman, Carmen Palumbo, Lisa Rooker, Lauren Waring, and Kaila Whooley. Many girls qualified for the league and state meets and performed well at both. Ali Lyman was the lone Wildcat who competed in the 2 mile placing very well. Coach Bradley and Coach Rufo helped the girls to end the season feeling accomplished.

*Danielle Polcari, Kristi Adley, Beatrice Banda, Ericka Beraldi, Nicole Bockus, Julie Braid, Jessica Burke, Kellyn Campbell, Alyssa Cappucio, Elena Carbone, Liz Chin, Ivy Co, Courtney Collins, Erin Conway, Erin Copeland, Alicia Days, Geena DiNuccio, Michelle Filippi, Amy Fisher, Melanie Flaherty, Lori Fletcher, Melanie Folk, Catrina Fryer, Olivia Fuller, Fiona Gately, Julie Gorman, Rachel Grabar, Lauren Griffin, Katelyn Hayes, Heather Kealos, Hannah Kelly, Colleen Kennedy, Jillian Lacey, Ali Lyman, Jessica Maienza, Brittney McLaughlin, Debra McNeil, Rachel Mellen, Mia Mullaney, Carmen Palumbo, Maye Randell, Hayley Robarge, Lisa Rooker, Natalie Russo, Rachel Silsbee, Brittany Smith, Alexa Steenbrugen, Aubrey Ungvarsky, Lauren Waring, Kaila Whooley, Lauren Wickwire, Christine Woods, Maureen Worthington*

# Winter Track
## Girls

Note: Season Record may be found on page 11[illegible]

clubs

and Club Events

## WHS Clubs

Academic Decathlon
DECA
Foreign Language Club
Science Club
Math League
Mock Trial
Model UN
National Honor Society
Medical Careers Club
Bread and Roses
Student Council
Rotary Interact
Club WHS
SADD
Environmental Club
Gay Straight Alliance
Student Mentors
Soundscape
Concert Choir
Drama Club
Marching Band
Strings
Expressions
Wildcat News
Yearbook
Arts and Crafts Club
Culture Club
Ski Club
Student Representatives to the School Committee
Freshman Class Officers
Sophomore Class Officers
Junior Class Officers
Senior Class Officers

### Academic Decathlon

Advisor: Mr. Riley

The Wilmington Academic Decathlon competes with teams of students from high schools across the state in a series of ten academic events. These events cover Economics, Language and Literature, Mathematics, Music, Fine Arts and Social Science. Students are given awards based both on individual and team achievements. A unique aspect of the program is that each nine-member team must consist of point averages. Students may be in any grade and an unlimited number of alternatives may also compete.

### DECA

Advisor: Mrs. Anderson

DECA (Distributive Education Clubs of America) is a national organization for high school students enrolled in a qualified business course. WHS DECA members had great success this year competing at District, State and even International Competition (in California!). Student leadership, career understanding, social skills, and philanthropic activities are the focus of this program. Students helped to run a UMASS Lowell men's hockey game, the mid-winter Glow Dance, fund raise for CMARC, and have a great time while preparing to become future leaders in the fields of marketing, management, and entrepreneurship.

## Foreign Language Club

Advisors: Ms. Pietro and Mrs. Veliz

Foreign Language Club meets once a month to learn about and celebrate nations and cultures from around the world. This year's officers were Lindsay Garrard - President, Erica Savage - Vice President, Allison Yee - Secretary, LeeJoan Villafuerte - Treasurer and Ashlee Bresnahan - Public Relations.

## Math League

Advisor: Mrs. Sullivan

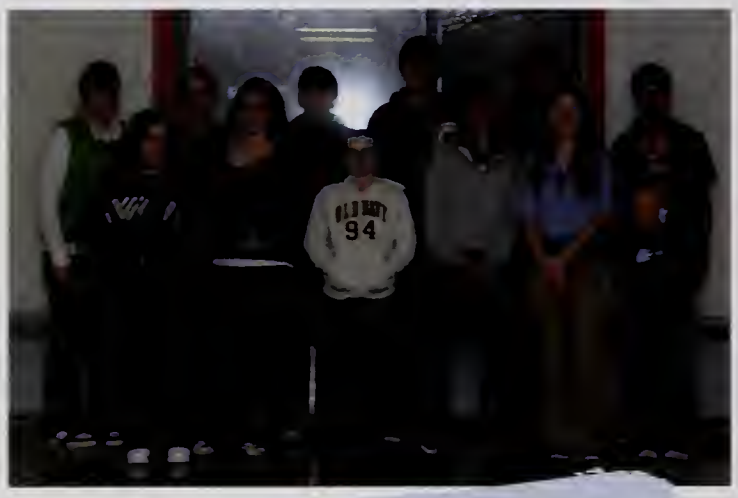

## Science Club

Advisor: Ms. Hooper

## Mock Trial

Advisors: Mr. Staffier and Ms. Kassin

**Model UN**
Advisor: Mr. Hackett

**Medical Career Clubs**
Advisor: Mrs. Rowe

**National Honor Society**
Advisor: Mrs. Tucker

Based on the principles of leadership, scholarship, service and character, the National Honor Society is composed of students who maintain an academic average of 88 or above and are dedicated to extracurricular and service activities. During the 2008-2009 school year officers Nicholas Monteforte, Ivy Co, Emily Pothier and Ryan Breslin managed a competitive school-wide fundraiser for the Leukemia and Lymphoma society raising over $1000 during the Pennies for Patients drive.

**Bread and Roses**
Advisor: Mrs. Rowe

## Student Council
Advisor: Ms. Peters

## Club WHS
Advisor: Mrs. Lucia

Club WHS is the high school's community service club. The club meets and completes service projects on a regular basis. The club often visits the Buzzell Senior Center across the street to spend time with the older generation of Wilmington. The students and senior citizens enjoy each other's company by decorating gingerbread houses, dancing the waltz and the electric slide, and playing poker and bridge. For the members, Club WHS is a wonderful, altruistic experience, each year allowing students to give back to their community, forge new friendships, and create long lasting memories.

## Rotary Interact

## SADD
Advisors: Mrs. Estrada and Ms. Hoffmann

## Environmental Club

Advisor: Ms. Pietro

The Environmental Club continued in their efforts to keep the plastic and glass recycling program running smoothly at WHS. Composed of students dedicated to the protection and preservation of the environment, the club also joined forces with the adult Green Team of Wilmington to bring education about recycling to all residents of Wilmington.

## Student Mentors

Advisor: Ms. Kassin

Over the summer the Mentor Leadership team worked to pair mentors with all incoming freshmen. After receiving training, mentors served as orientation leaders to acclimate the Class of 2012. In September, mentors and freshmen reconnected at the Ice Cream Social, where the mentors shared their personal experiences with WHS extracurricular activities. The mentors and freshmen also teamed up again in the Volleyball Pizza tournament which was very competitive! Lastly, mentors organized our first Karaoke Night which was a memorable experience for all. The freshmen were very lucky to have such a positive group of strong role-models to help ease their transition into the high school.

## Gay Straight Alliance

Advisor: Mr. Indiciani

## Soundscape

Advisor: Mr. Luciana

**Concert Choir**
Advisor: Mr. Luciana

**Marching Band**
Advisor: Ms. Mette

The WHS Marching Band and Color Guard can be found everywhere from Lake Winnipesaukee for Band Camp in August, to Market Basket for the food drive before Thanksgiving. Although the regular schedule includes football game halftime shows during marching season and concerts throughout the rest of the year, the Band also marches in local parades, performs in Disney World, goes skiing, and includes the renowned Jazz Band.

**Drama Club**
Advisor: Mr. Luciana

**Strings Attached**
Advisor: Mr. Dilmore

Strings Attached is a string orchestra that gives its members the opportunity to travel the world. They represented Wilmington in France in April 2009. Its 18 graduating seniors will always remember that "the best things in life have Strings Attached!"

## Expressions
Advisors: Ms. Bellavia and Ms. Parviainen

*Expressions* is a magazine that is published yearly. It is meant to showcase student work, namely art, photography, poems, short stories, and anything else that is creative.

## Yearbook
Advisor: Ms. Fidler

The 2009 Hourglass Yearbook staff had a great time producing this year's book and DVD supplement. Led by editors Amica Di Mambro, Stephanie Benson, Jenelle Femino, Sean Tavares, and Nicole Sheridan, the staff helped to create this beautiful testament to the various events, teams and organizations from WHS's 2008-2009 school year. From everyone who helped make this book what it is, we hope you enjoy this book for many years to come!

## Wildcat Newspaper
Advisors: Mrs. Beckwith and Ms. Shack

## Art Club
Advisor: Ms. Hinman

## Culture Club

Advisor: Mr. J. Lewis

Culture Club is just a relaxed atmosphere where people can bring any random thought or idea and discuss it with others. It's a club that tries to be open to everything and welcomes anyone who wants to contribute.

## Student Representatives to the School Committee

Nira Pandya
Nick Monteforte
Kellyn Campbell

## Ski Club

## Freshmen Officers

Advisor: Ms. Bortone

Steven Le, Vice President
Phil Lentini, President
Kristin Esdale, Secretary
James Mara, Treasurer

## Sophomore Officers

Advisors: Ms. Thomas and Mrs. Tashjian

Catherine Parrella, Secretary
Nicole Neville, Vice President
Amy Ciara, Treasurer

Not Pictured: Kristina Tummino, President

## Senior Officers

Advisors: Mrs. Santana and Mrs. Martell

The Class of 2009 had a very exciting, eventful, fun-filled year loaded with fundraisers and activities. Many thanks go to the Class Officers, Joe Cerbone, Nick Monteforte, Allison Yee and Lee Joan Villafuerte along with the senior representatives for their enthusiastic dedication and long hours of hard work which have made The Class of 2009's senior year a grand success.

"It is indeed ironic that we spend our school days yearning to graduate and our remaining days waxing nostalgic about our school days."
—Isabel Waxman.

From your first day at WHS to graduation day, you have made new friends, have formed many cherished memories and experienced countless new ideas and adventures; take time to savor all of them. Endeavor to keep in touch with your friends, and remember that what you have learned at WHS has made you special.

As you make your way in the world, "Do not follow where the path may lead. Go, instead where there is no path and leave a trail."
—Ralph Waldo Emerson.

Your Class Advisors wish you the very best.
Work hard to reach your goals.

Mrs. Martell
Mrs. Santana

## Junior Officers

Advisors: Ms. Kassin and Mrs. Hooper

Randi Davis, Class Representative
Jackie Fitzpatrick, Vice President
Olivia Fuller, President
Cole Carter, Treasurer
Dan Baima, Class Representative
Laurel Pickett, Secretary
Katia Reilly, Class Representative
Amanda Hollenbeck, Public Relations

# Glow Dance

**The DECA Club sponsored Wilmington High School's first-ever Glow Dance on Saturday, February 7th.**

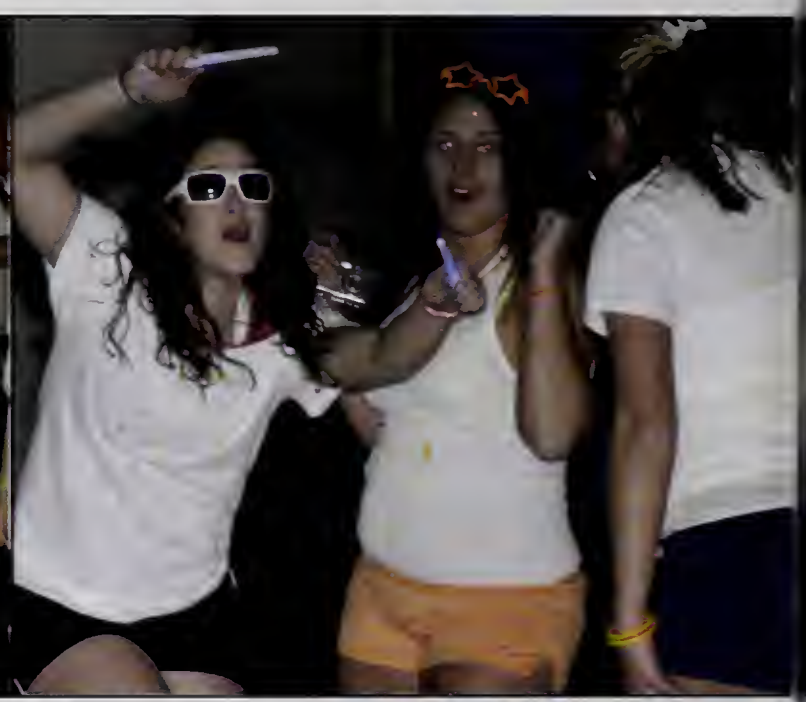

This year, Wilmington High School hosted the Glow Dance. To support the DECA Club, students came, wore white, and bought glow sticks. All proceeds went to DECA. Students danced and enjoyed dressing informally, while glowing under the black lights.

*Students from all grades attended WHS's first ever Glow Dance.*

*DECA team member Vycky Pantano shows her friend how to move on the dance floor.*

◀

*Whether wearing glow-in-dark painted attire or waving their glow bracelets, the WHS student body had a night to remember!*

▼

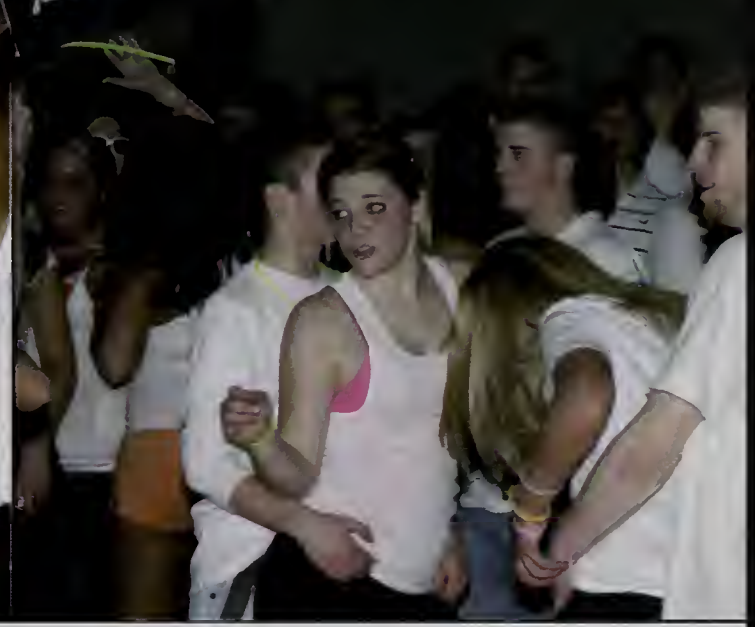

▲

*Shannon Jones makes her way through the crowd of dancing students to rejoin her friends on the dance floor.*

◀

*Although many students were having too much fun on the dance floor to notice the yearbook photographer, Phil Lentini was able to spot him easily enough.*

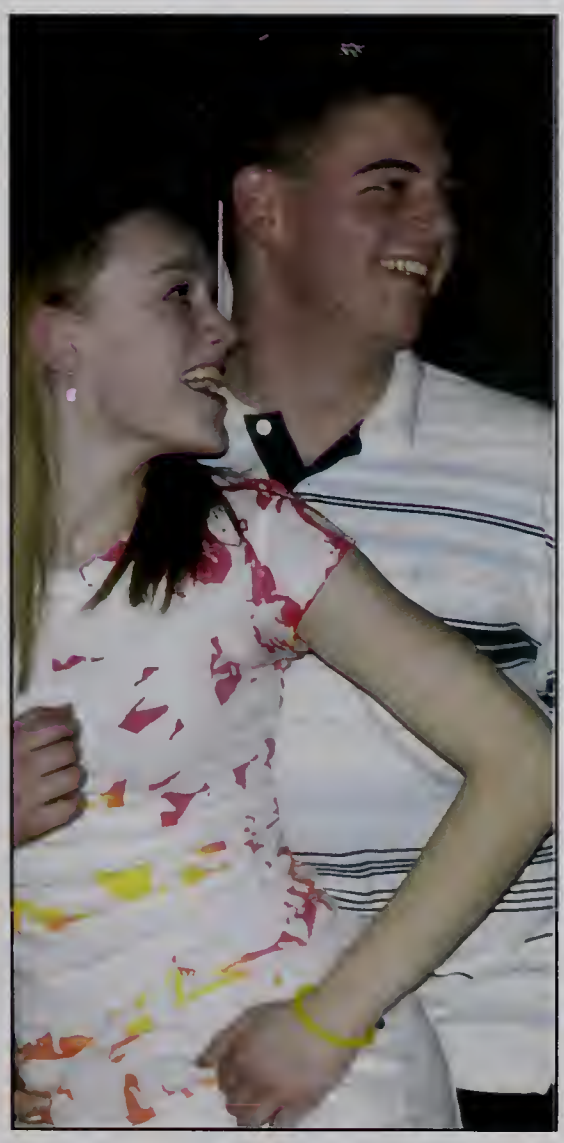

*Cole Carter and his dance partner show their support for the WHS DECA team by dancing the night away!*

◀

*Decked out in DECA glow bracelets, students enjoyed an evening filled with music and dancing.*

▼

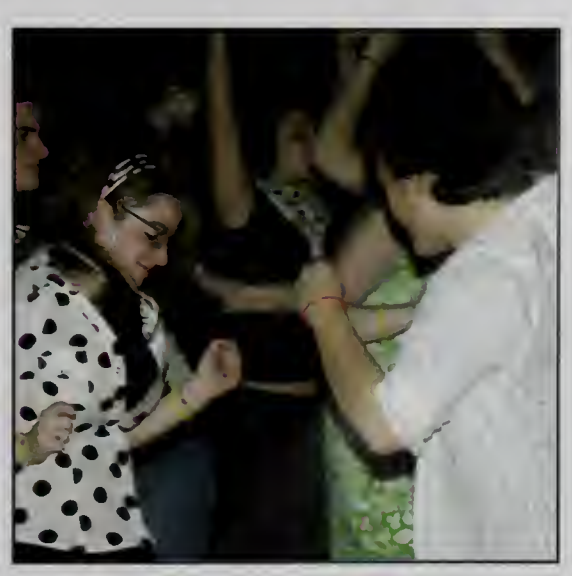

# Cultural Festival

**The Foreign Language Club hosted the second Cultural Festival on Thursday, March 12th in the WHS cafeteria.**

*Visitors at the WHS Cultural Festival had a wide array of foreign foods to try. Here students representing France provided a beautiful spread for people to enjoy.*

To celebrate National Foreign Language Month, the Foreign Language Club sponsored its second Culture Festival on the evening of March 12th in the WHS Cafeteria. Students created displays of photos, crafts, foods, and music in order to showcase and celebrate the many cultures represented by students and staff at WHS. There were also individual and group performances in dance, music and skits which highlighted the various traditions of those cultures.

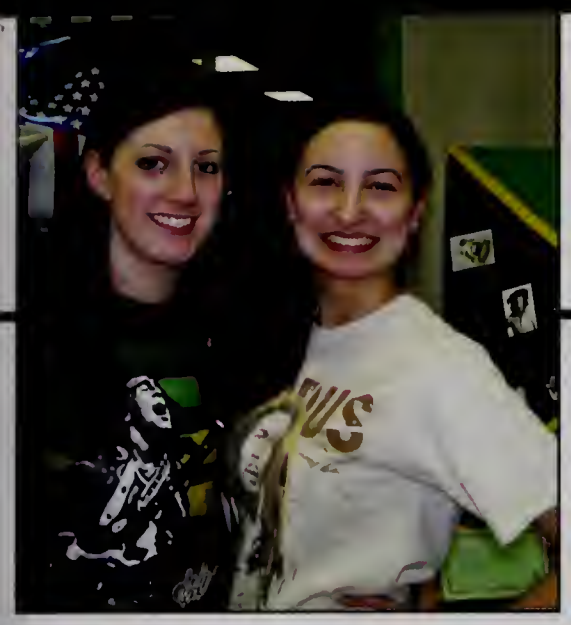

*With a Bob Marley lyric as this year's Senior Class saying, it came as no surprise that Jamaica was a popular table to visit at this year's festival.*

◀

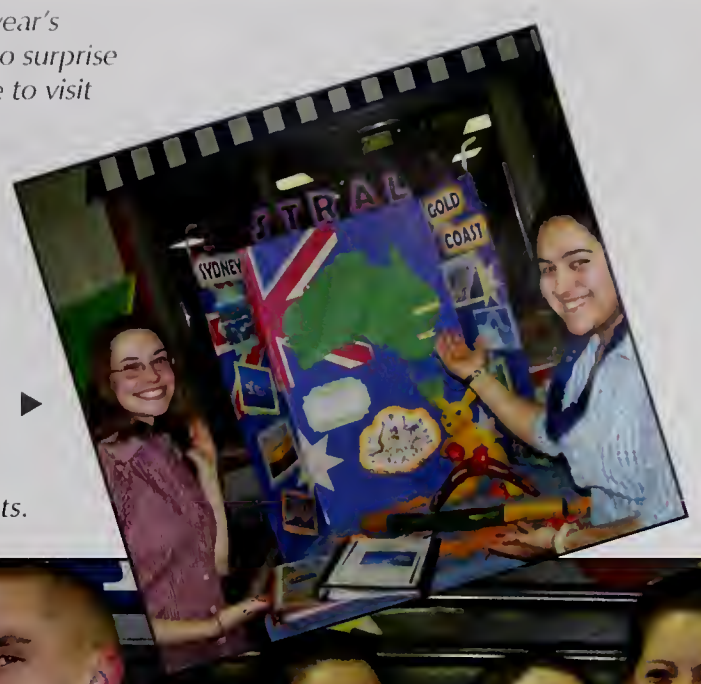


*With its bright colors, boxing kangaroo and didjeridu, the Australian team put together a wonderful display for its tourists.* ▶

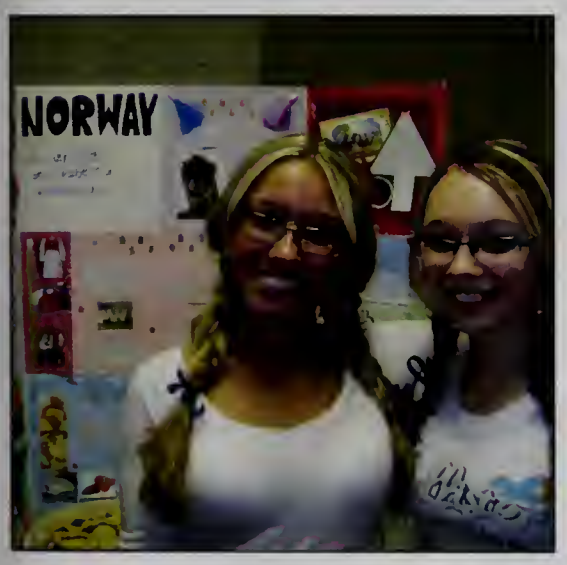


▲

*Norway was well represented at the festival this year—down to the bow-tied braids!*

◀

*Whether taking the Facing History course or visiting this Armenian festival table, students were able to learn so much about this fascinating country at WHS this year!*

*While some students set up their displays on tables, other groups were a bit more creative. Nick Monteforte and Julie Gustafson pose in front of this unique presentation.*

◀

*Students dressed in their nation's traditional attire to help educate visitors about the culture and fashion of their country. Look at these gorgeous outfits!*

▼

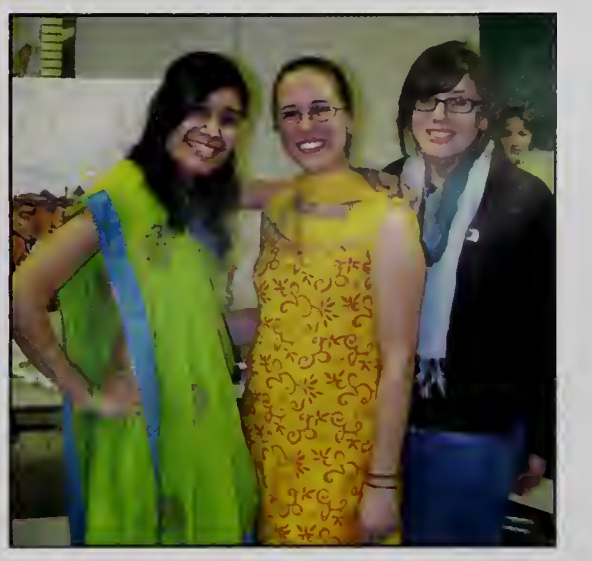

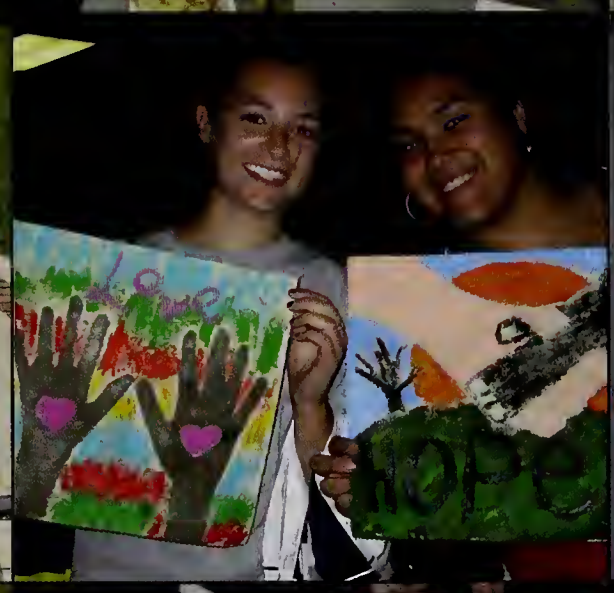

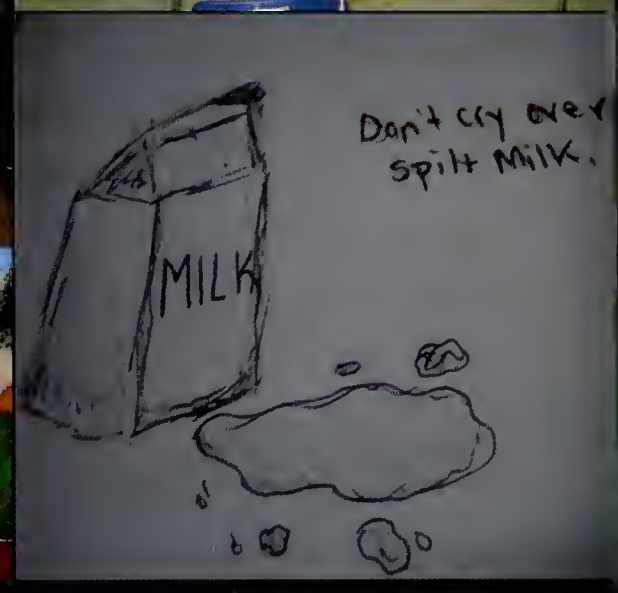

# The 2009 Hourglass Yearbook

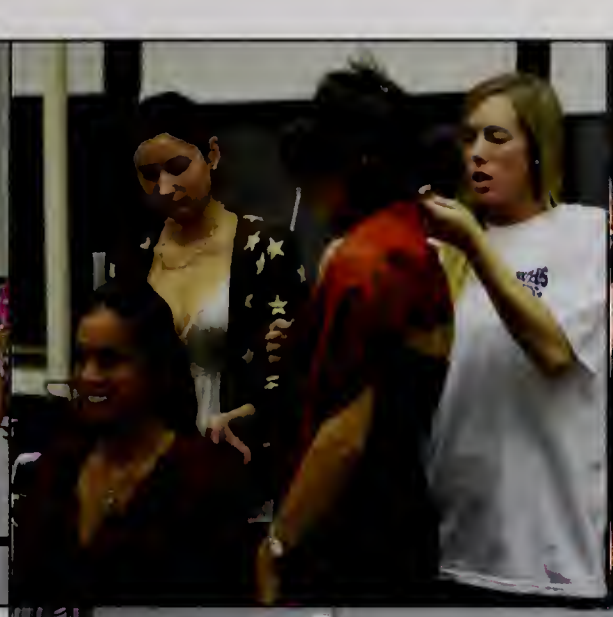

42

ITALY

WILMINGTON
WILDCATS

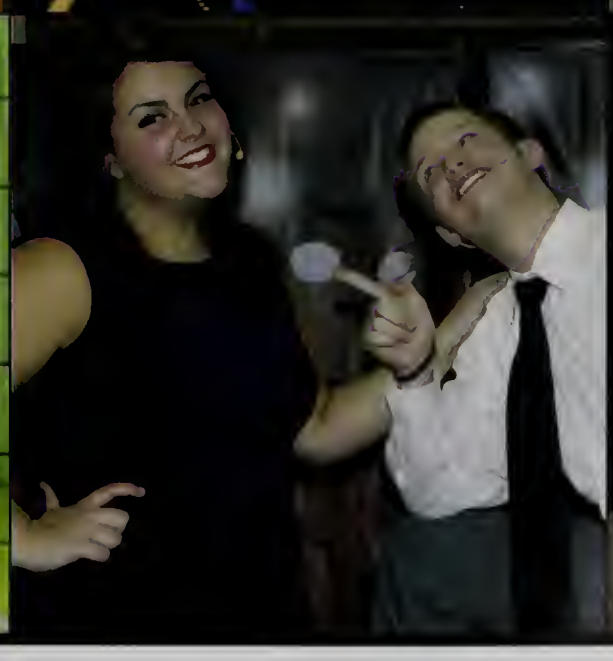

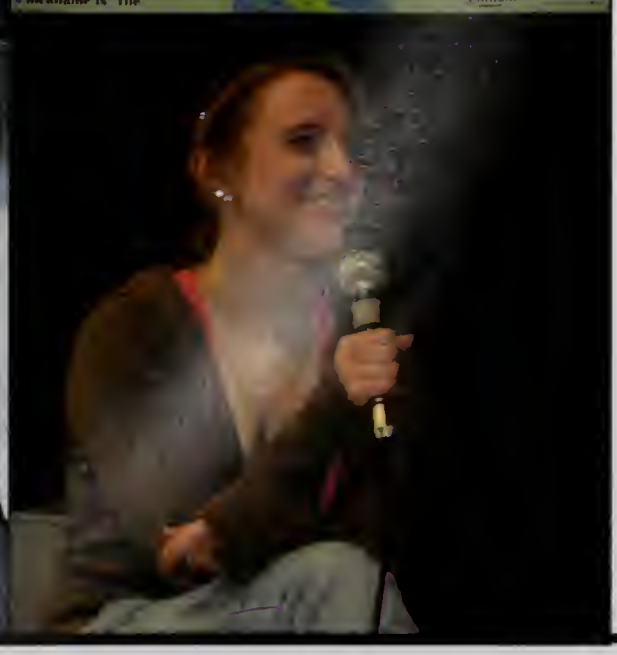

# Parent Advertisements

Many congratulations to

**Ms. Gayle Masse**

on her retirement.

**The Class of 2009 wishes you all the best with all of your future plans!**

**Congratulations Mark**

**We are so very proud of you.**
**With much love from your family**

**Steph,**

Beautiful baby grown into a beautiful young lady, a precious gift we are so luck to have in our lives. You are a wonderful daughter, sister, and friend.

**We love you. Congratulations!**
**Love,**
**Mom, Dad & Heather**

Dear Brendan,

We are so proud of the person you have become and what you have accomplished. Focus on your goals and dreams and they will come true. The future is yours.

Love, Mom, Dad,
Dan and Sean

Jimmy,
We are very proud of you!!
Love,
Mom, Dad,
Jennie & Geena

## Jacquelyn Marie Mailey

Beautiful Dancer,

We are so proud of you for so many reasons: your academic achievements, your dedication to social causes, your wise life choices, your loyalty to friends and family, but most of all your kind heart.

We love you very much,
Mom, Dad, Robbie and Amanda

## *Nicole Bockus*

*Wow, we are extremely proud of you. You have accomplished so much in 17 short years. You are a wonderful daughter, sister, granddaughter, niece, cousin and friend. You possess numerous incredible qualities: intelligence, perseverance, creativity, compassion, talent, energy and more which will help you continue to succeed in anything you put your mind to.*

*"Congratulations! Today is your day. You're off to Great Places! You're off and away! You have brains in your head. You have feet in your shoes, You can steer yourself Any direction you choose."*

*Have a magnificent ride...We will be there for you in all that you do!*

***Love always and forever, Mom, Dad and Brenton***

## RYAN PARKER

From the day that you were born, you have brought me so much joy, love and laughter and you have made me so proud of you. My dear son...my friend...my best helper...side-by-side we have accomplished so much together! You are such a fine young man and the most wonderful son a mother could ever have. Congratulations on your graduation! We love you and are SO proud of you!!

Love, Mom, Steph,
Grampy (and Grammy forever) and Purry

**Congratulations Lauren,**
**We are so Proud of You!**

We just want you to know that no matter where you go or what you do in life that we will always be here for you.
You have brought so much joy to our lives and we treasure every memory.

**We Love You!**

**Mom, Dad, Kim and Carolyn**

## *Elizabeth*

*In this "Dance of Life" your commitment to be true to yourself is what truly makes you beautiful!*

*All Our Love,*
*Mom and Dad*

# Arianna

*"Keep your face to the sunshine and you cannot see the shadow. It's what sunflowers do."*
*-Helen Keller*

***May your future be as bright as your smile.***

*We are so proud of you!*
*Congratulations!*
*Love, Mom & Dad*

Ali,

"Nothing great was ever achieved without enthusiasm."

-Emerson

**Congratulations!**

**Love,**
**Mom, Dad**
**& Jacqui**

*Natty –*
*Congratulations! We are all so proud of you. Your accomplishments in cross country and track have been amazing and more importantly your National Honor Society status. But most important, you're a daughter any parent would die for and a fantastic sister to your four siblings.*

*We all love you dearly –*
*You will make a terrific nurse.*

*Love, Madre, Dad, P.J., Jacob, Sydnee, Jordan and Dylan*

# NICK - & - NAT

*May your hands always be busy*
*May your feet always be swift*
*May you have a strong foundation*
*When the winds of changes shift*
*May your heart always be joyful*
*And may your song always be sung*
*May you stay forever young*

*Bob Dylan, Mom,*
*Nana, Papa and Sara*

*Michelle White*

**CONGRATULATIONS!**
**We are so proud of you.**
**May all your dreams and**
**wishes come true.**
**We love you so much.**

**Love,**
**Dad, Mom, Ashley & Rachel**

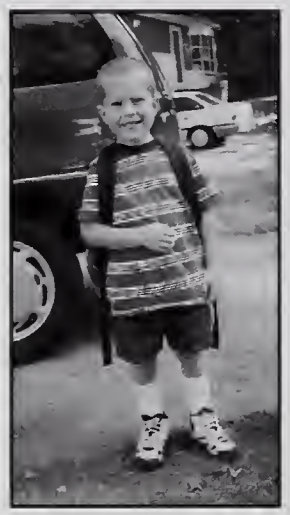

Remember your first day of preschool?
You were such a stubborn,
tenacious little guy.
Well ... you're taller now.

CONGRATULATIONS, KENNY!

We are very proud of you!
Love,
Dad, Mom, Dan and Mike

CONGRATULATIONS
ERICKA

**We are so proud of you**
**and we love you**
**very, very much!**

**Mom, Dad,**
**Anthony & Keenan**

## Michael Anthony Chiricosta

As we look back, the road traveled from pre-school to high school has gone by too quickly for us. We are proud of who you are and your accomplishments. You started as a freshman, slicing some shots and ended as captain, striving for birdies. Michael, you will find no greater supporters than your family, who have been with you every step of the way. As you go off to college, remember, listen to your heart – our futures are defined by our choices and not by chances we may take along the way. Most important, never settle for less than what you know you are worth!

We are very proud of you…now go clean your room!
Love you always… Mom, Dad and Matthew

*Danielle N.*

To the best daughter
we could ever ask for.

We love you,
Mom & Dad

**Colin,**

**You rarely did things**
**the easy way.**
**And you usually did things**
**your way.**
**But in the end, you always**
**did things the right way.**
**We couldn't be prouder of**
**you in any way!**

**Love,**
**Dad, Mom, Brian, and Sean**

**CARPE DIEM**

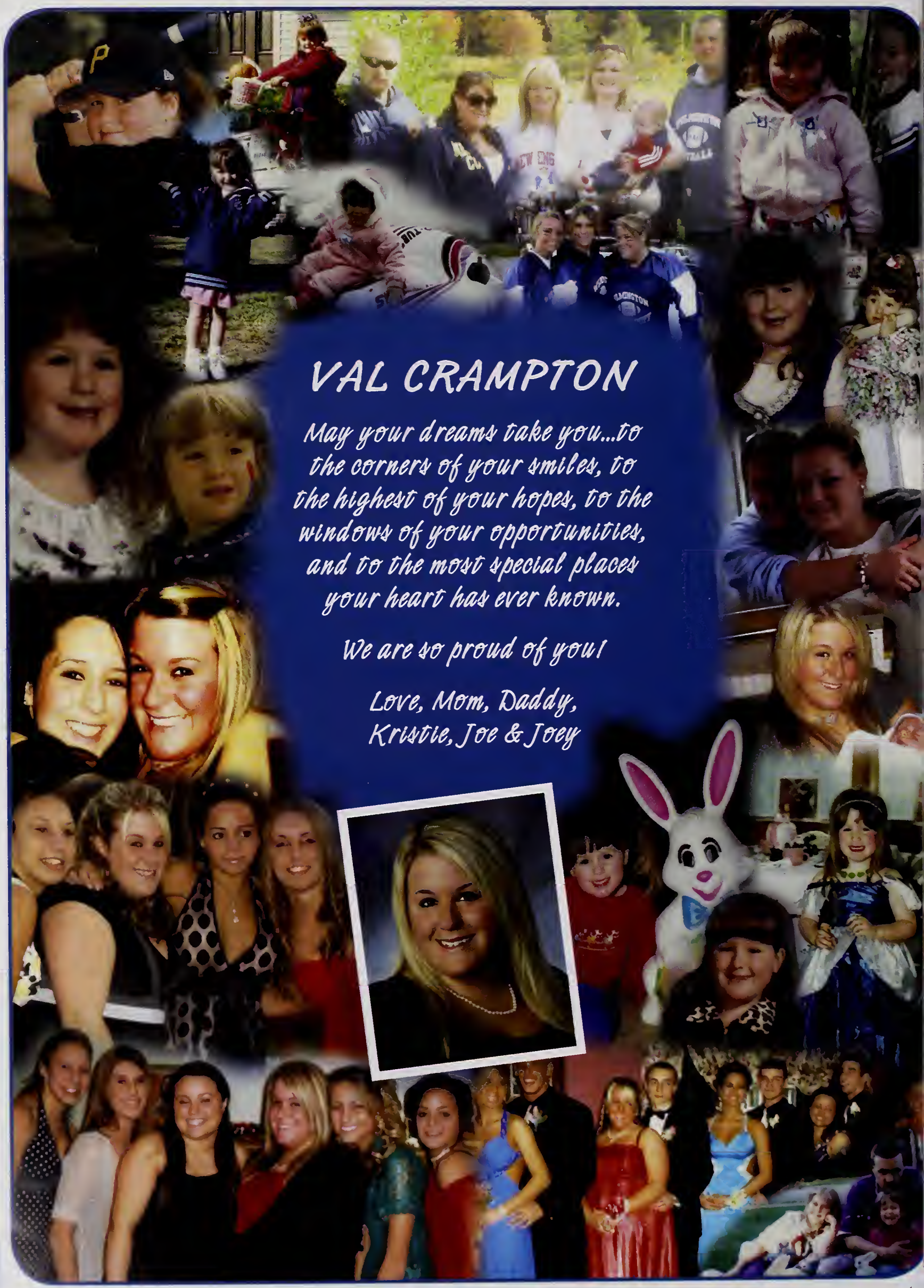
VAL CRAMPTON
May your dreams take you...to the corners of your smiles, to the highest of your hopes, to the windows of your opportunities, and to the most special places your heart has ever known.
We are so proud of you!
Love, Mom, Daddy, Kristie, Joe & Joey

**Erica, we are so proud of your many accomplishments and wish you happiness and success throughout your whole life. You have always set your goals high and have worked hard to achieve them. As you embark on the next stage of your young life, always know that your family and friends love you very much. Have a great time in college, work hard, have fun and reach for the stars!**

*"Go confidently in the direction of your dreams. Live the life you have imagined."*
—Henry David Thoreau

Proudly and with Love,
Mom, Dad, & Jimmy

## Hillary and Melissa...

Ready to take on The Cat in The Hat, Nap Time and Lunch on their first day of Kindergarten!!!

Where did the time go.....? ☹

We are so very proud of all your achievements over the years! Good luck with college and may all of your dreams come true!! We love you both so very much!!

Mom & Dad

## Anne Marie Souza

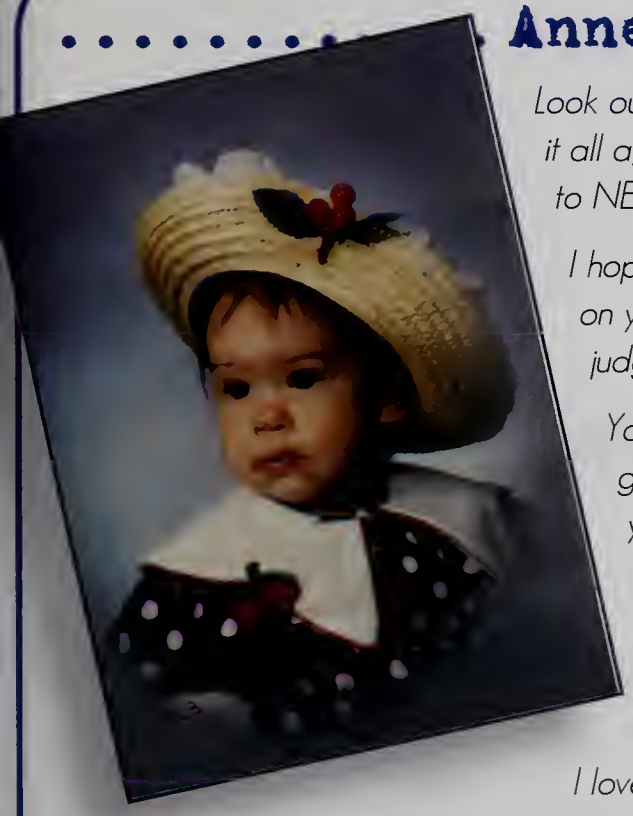

*Look out world! Here comes Anne Marie! Through good times & bad, I would do it all again to have you in my life. Your inner strength, courage & determination to NEVER give up on your dreams, will never let anything block your way.*

*I hope, as your mom, I taught you some things that will help you as you set out on your life's journey. You taught me some things as well. Especially! NOT to judge so quickly. People/things aren't always what they seem.*

*You have a huge heart, full of compassion & empathy. I admire how you gently encourage those not-so-daring to reach for the stars. You once said you didn't understand how people can just "give up" as the beauty in this life is there's always another chance to "do it over." I hope you'll let that fuel your fire for success when life gets overwhelming.*

*Please know, I will ALWAYS be here for you, no matter how far or close you need me to be, because you are just THAT deep inside my heart. I love you! No matter what! (Even if you need me to drive a half hour in a major snowstorm for THE BEST lemonade..lol) Spread your wings & fly... All my love, Mom*

-

*You have grown into such a special person. Because of your endless drive & self-discipline, you have put yourself in a position to succeed. Your future holds endless possibilities. You have brought me a tremendous amount of love & joy. I am so very proud of you. I love you, Dad*

## CREDITS

Thanks to the administration, faculty and staff of Wilmington High School for their support of the 2009 Hourglass Yearbook. Also, thank you to Lisa Stone and the rest of the Grynn & Barrett staff for their assistance with this year's photography. And many, many, many thanks to Michelle Sidwell and the good folks at Walsworth Publishing...this book would not have been possible without you!

—The 2009 WHS Hourglass Yearbook Staff

## The 2009 WHS Hourglass Yearbook Staff

**YEARBOOK EDITORS...**

Amica Di Mambro, Editor-in-Chief
Stephanie Benson, Sports Editor
Jenelle Femino, Events Editor
Nicole Sheridan, Clubs Editor
Sean Tavares, Sports Editor

**STAFF MEMBERS, STUDENT PHOTOGRAPHERS & WRITERS...**

Ruth Blaisdell, Nicole Bonaccolto, Julie Braid, Ryan Breslin, Ashlee Bresnahan, Michelle Brown, Kristen Browne, Kendra Burke, Jamie Burns, Cole Carter, Joe Cerbone, Elizabeth Chin, Michael Chiricosta, Ivy Co, Allison Collins, Val Crampton, Chris Crowley, Liz Crupi, Kayla D'Arcangelo, Jimmy DiNuccio, Ethan Downs, Kim Evans, Kevin Flanagan, Bobby Folk, Larry Harrington, Nancy Hurley, Shannon Jones, Hannah Judkins, Ryan Kennedy, Sarah Lavoie, Angela Maglione, Tom Maio, Mike Manganelli, Daniel McCarthy, Mel Merola, Nick Monteforte, McKenzie O'Brien, Brooke O'Connell, Katie Ray, Andrea Sanderson, Courtney Shelton, Jon Spurr, Steve Sughrue, Ryan Townsend, Danielle Underwood, Lee Joan Villafuerte, Sarah Ward, and Allison Yee

Walsworth®

# The Hourglass

2009

WILMINGTON MEMORIAL LIBRARY
3 2136 00258 9178

FOR REFERENCE
Do Not Take From This Room

In this great future,
you can't forget your past...

Walsworth®